



















Worklist: 4846

| <u>LAB CASE</u> | <u>ITEM</u> | <u>ITEM TYPE</u> | <u>DESCRIPTION</u> | |
|-----------------|-------------|------------------|-----------------------|---|
| P2021-0443 | 1 | BCK | BATS Proficiency Test |  |
| P2021-0443 | 2 | BCK | BATS Proficiency Test |  |
| P2021-0443 | 3 | BCK | BATS Proficiency Test |  |
| P2021-0443 | 4 | BCK | BATS Proficiency Test |  |
| P2021-0522 | 1 | BCK | Alcohol Analysis |  |
| P2021-0565 | 1 | BCK | Alcohol Analysis |  |
| P2021-0566 | 1 | BCK | Alcohol Analysis |  |
| P2021-0568 | 1 | BCK | Alcohol Analysis |  |
| P2021-0578 | 1 | BCK | Alcohol Analysis |  |
| P2021-0609 | 1 | BCK | Alcohol Analysis |  |
| P2021-0611 | 1 | BCK | Alcohol Analysis |  |
| P2021-0612 | 1 | BCK | Alcohol Analysis |  |
| P2021-0625 | 1 | BCK | Alcohol Analysis |  |
| P2021-0665 | 1 | BCK | Alcohol Analysis |  |
| P2021-0671 | 1 | BCK | Alcohol Analysis |  |
| P2021-0672 | 1 | BCK | Alcohol Analysis |  |
| P2021-0674 | 1 | BCK | Alcohol Analysis |  |
| P2021-0675 | 1 | BCK | Alcohol Analysis |  |
| P2021-0707 | 1 | BCK | Alcohol Analysis |  |

AC

Quantitative Analysis for Ethanol & Qualitative Analysis for Other Volatiles

Analytical Method(s): 1.0

Device: Hamilton MICROLAB Liquid Processor/Dilutor Serial Number: ML600GB9897

Volatiles Quality Assurance Controls Run Date(s): 03-16-2021

| Control level | Expiration | Lot # | Target Value | Acceptable Range | Overall Results |
|--|------------|---------|--------------|------------------|-----------------|
| Level 1 | Jul-23 | 1907006 | 0.0764 | 0.0688-0.0840 | 0.0722 g/100cc |
| | | | | | 0.0742 g/100cc |
| | | | | | 0.2009 g/100cc |
| Level 2 | Jul-23 | 1907007 | 0.2170 | 0.1953-0.2387 | g/100cc |
| | | | | | g/100cc |
| | | | | | g/100cc |
| Multi-Component mixture: Curve Fit: | | | | | ok |
| | | | Column 1 | Lot # FN07101701 | |
| | | | Column 1 | 0.99902 | 0.99949 |
| | | | Column 2 | Column 2 | |

| Ethanol Calibration Reference Material | | | | | | |
|--|--------------|------------------|----------|----------|-----------|---------|
| Calibrator level | Target Value | Acceptable Range | Column 1 | Column 2 | Precision | Mean |
| 50 | 0.050 | 0.045 - 0.055 | 0.0501 | 0.0537 | 0.0036 | 0.0519 |
| 100 | 0.100 | 0.090 - 0.110 | 0.0985 | 0.1006 | 0.0021 | 0.0995 |
| 200 | 0.200 | 0.180 - 0.220 | 0.1942 | 0.1934 | 0.0008 | 0.1938 |
| 300 | 0.300 | 0.270 - 0.330 | 0.2914 | 0.2895 | 0.0019 | 0.2904 |
| 400 | 0.400 | 0.360 - 0.440 | | | 0 | #DIV/0! |
| 500 | 0.500 | 0.450 - 0.550 | 0.5077 | 0.5020 | 0.0057 | 0.5048 |

| Aqueous Controls | | | |
|------------------|--------------|------------------|-----------------|
| Control level | Target Value | Acceptable Range | Overall Results |
| 80 | 0.080 | 0.076 - 0.084 | 0.079 g/100cc |



Revision: 2

Issue Date: 12/23/2019

=====
=====
Calibration Table
=====
=====

Laboratory: Pocatello
Instrument Name : GC2030-HS20

<<Method File>>
Method File :C:\LabSolutions\Data\2021\3-16-21 rc\ALCOHOL.gcm
Date Created :12/3/2020 11:18:14 AM
Date Modified :3/18/2021 9:16:29 AM

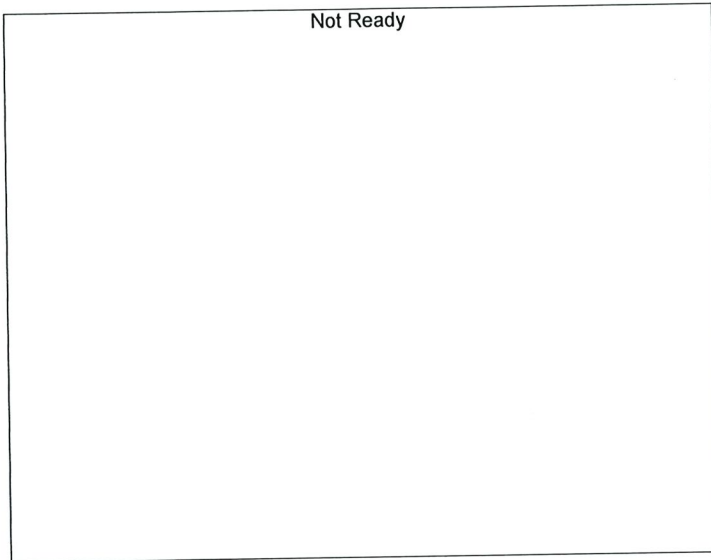

Name : METHANOL
Detector Name: FID1
Function : $f(x)=0*x+0$
R² value= 0
FitType: Linear
ZeroThrough: Through

| # | Conc. | Area | Std. Conc. |
|---|-------|------|------------|
|---|-------|------|------------|

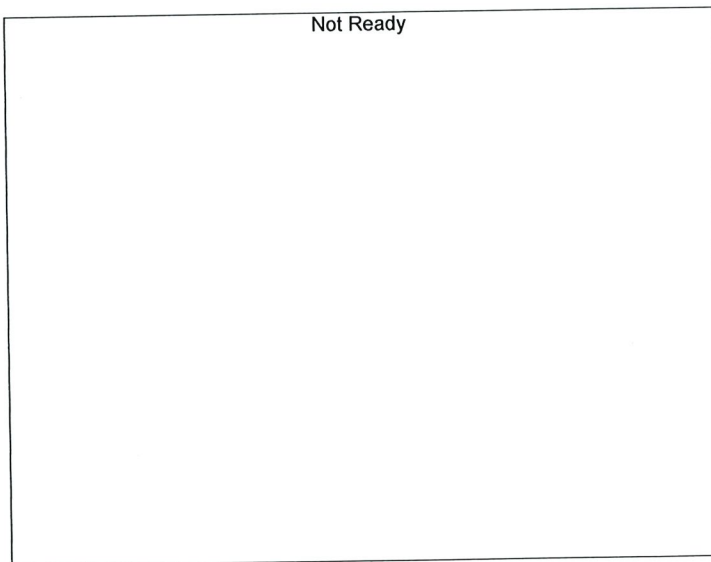

Name : ACETALDEHYDE
Detector Name: FID1
Function : $f(x)=0*x+0$
R² value= 0
FitType: Linear
ZeroThrough: Through

| # | Conc. | Area | Std. Conc. |
|---|-------|------|------------|
|---|-------|------|------------|

hc

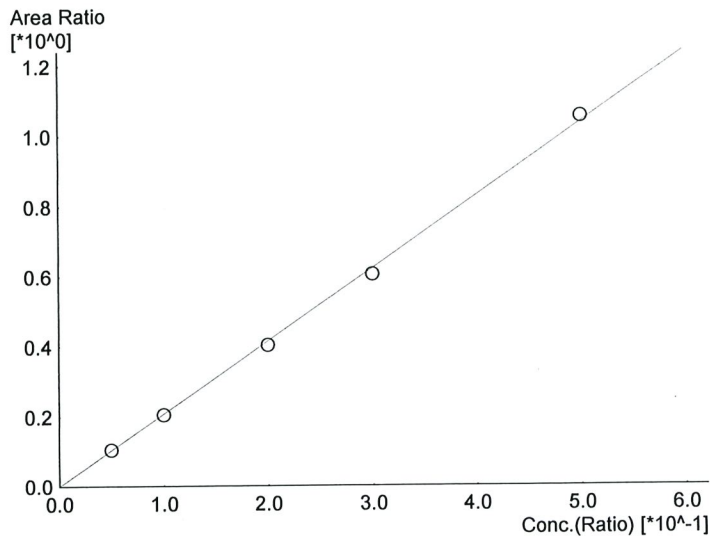

Name : ETHANOL
 Detector Name: FID1
 Function : $f(x)=2.07398*x+0$
 R² value= 0.9990256 ✓
 FitType: Linear
 ZeroThrough: Through

| # | Conc. | Area | Std. Conc. |
|---|-------|--------|------------|
| 1 | 0.050 | 14360 | 0.0501 |
| 2 | 0.100 | 29560 | 0.0985 |
| 3 | 0.200 | 61055 | 0.1942 |
| 4 | 0.300 | 91448 | 0.2914 |
| 5 | 0.500 | 154972 | 0.5077 |

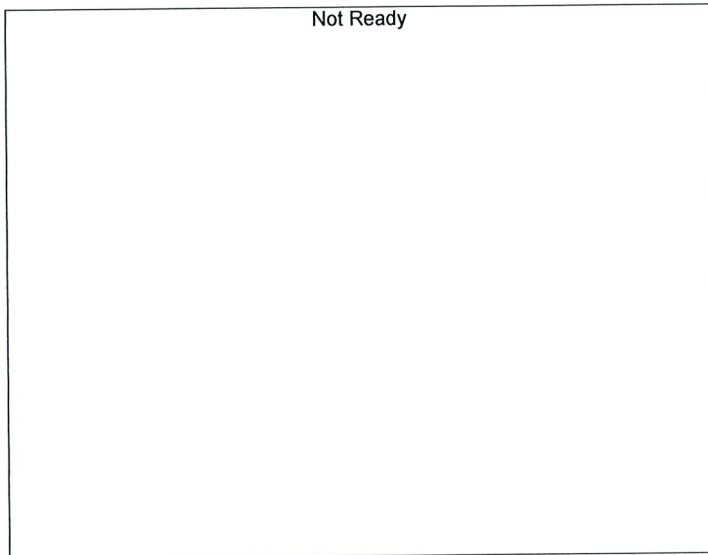

Name : ISOPROPYL ALCOHOL
 Detector Name: FID1
 Function : $f(x)=0*x+0$
 R² value= 0
 FitType: Linear
 ZeroThrough: Through

| # | Conc. | Area | Std. Conc. |
|---|-------|------|------------|
|---|-------|------|------------|

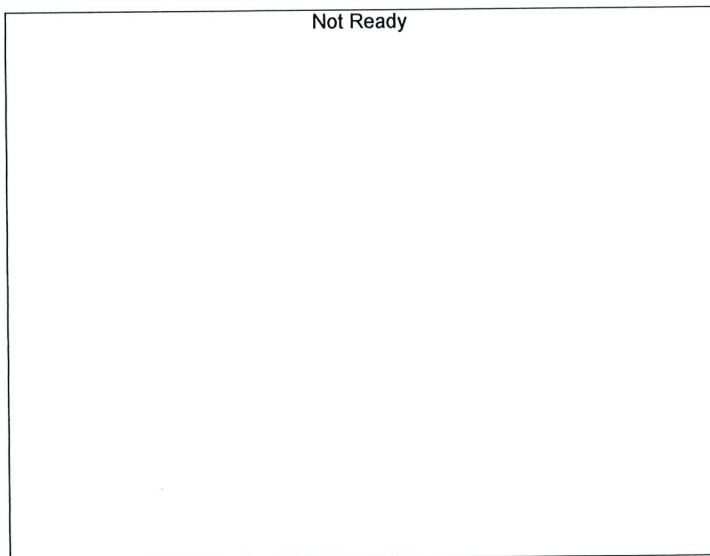

Name : ACETONE
 Detector Name: FID1
 Function : $f(x)=0*x+0$
 R² value= 0
 FitType: Linear
 ZeroThrough: Through

| # | Conc. | Area | Std. Conc. |
|---|-------|------|------------|
|---|-------|------|------------|

HC

Not Ready

Name : DFE
Detector Name: FID1
Function : $f(x)=0*x+0$
R² value= 0
FitType: Linear
ZeroThrough: Through

| # | Conc. | Area | Std. Conc. |
|---|-------|------|------------|
|---|-------|------|------------|

Not Ready

Name : TFE
Detector Name: FID1
Function : $f(x)=0*x+0$
R² value= 0
FitType: Linear
ZeroThrough: Through

| # | Conc. | Area | Std. Conc. |
|---|-------|------|------------|
|---|-------|------|------------|

Not Ready

Name : ACETALDEHYDE
Detector Name: FID2
Function : $f(x)=0*x+0$
R² value= 0
FitType: Linear
ZeroThrough: Not Through

| # | Conc. | Area | Std. Conc. |
|---|-------|------|------------|
|---|-------|------|------------|

AC

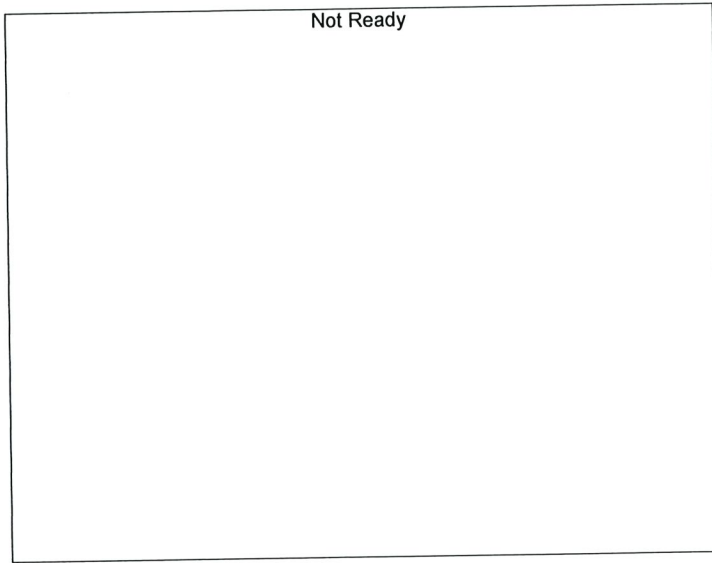

Name : METHANOL
 Detector Name: FID2
 Function : $f(x)=0*x+0$
 R² value= 0
 FitType: Linear
 ZeroThrough: Not Through

| # | Conc. | Area | Std. Conc. |
|---|-------|------|------------|
|---|-------|------|------------|

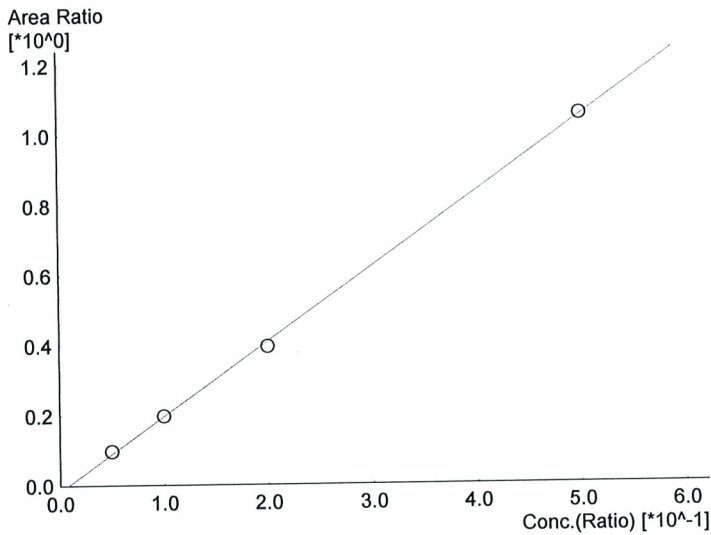

Name : ETHANOL
 Detector Name: FID2
 Function : $f(x)=2.13197*x-0.0175342$
 R² value= 0.9994965 ✓
 FitType: Linear
 ZeroThrough: Not Through

| # | Conc. | Area | Std. Conc. |
|---|-------|--------|------------|
| 1 | 0.050 | 14291 | 0.0537 |
| 2 | 0.100 | 30214 | 0.1006 |
| 3 | 0.200 | 63393 | 0.1934 |
| 5 | 0.500 | 163163 | 0.5020 |

*0.300 point
 dropped from
 FID 2 curve
 to improve
 linearity.
 RC
 3-18-21*

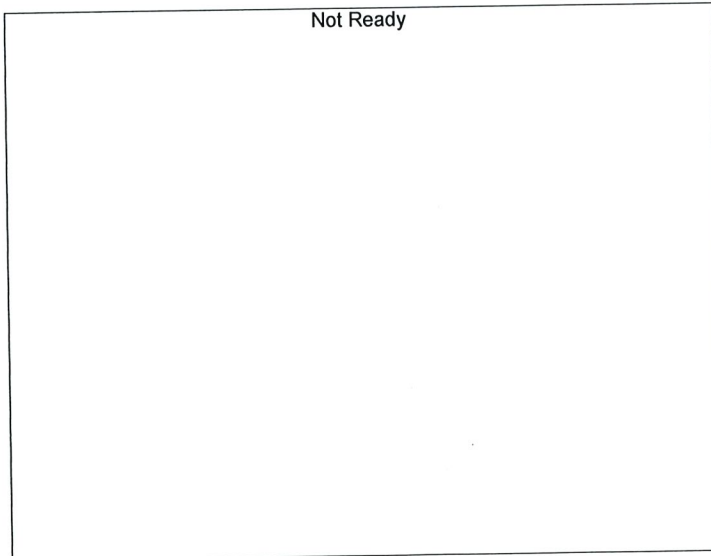

Name : ACETONE
 Detector Name: FID2
 Function : $f(x)=0*x+0$
 R² value= 0
 FitType: Linear
 ZeroThrough: Not Through

| # | Conc. | Area | Std. Conc. |
|---|-------|------|------------|
|---|-------|------|------------|

AC

Not Ready

Name : ISOPROPYL ALCOHOL
Detector Name: FID2
Function : $f(x)=0*x+0$
R² value= 0
FitType: Linear
ZeroThrough: Not Through

| # | Conc. | Area | Std. Conc. |
|---|-------|------|------------|
|---|-------|------|------------|

Not Ready

Name : DFE
Detector Name: FID2
Function : $f(x)=0*x+0$
R² value= 0
FitType: Linear
ZeroThrough: Not Through

| # | Conc. | Area | Std. Conc. |
|---|-------|------|------------|
|---|-------|------|------------|

Not Ready

Name : TFE
Detector Name: FID2
Function : $f(x)=0*x+0$
R² value= 0
FitType: Linear
ZeroThrough: Not Through

| # | Conc. | Area | Std. Conc. |
|---|-------|------|------------|
|---|-------|------|------------|

Sample Name : 0.050
 Vial # : 1
 Data Filename : 0.050_3162021_001.gcd
 Method Filename : ALCOHOL.gcm
 Batch Filename : 3-16-21 batch post 2.gcb
 Date Acquired : 3/16/2021 11:54:58 AM
 Date Processed : 3/18/2021 9:27:44 AM

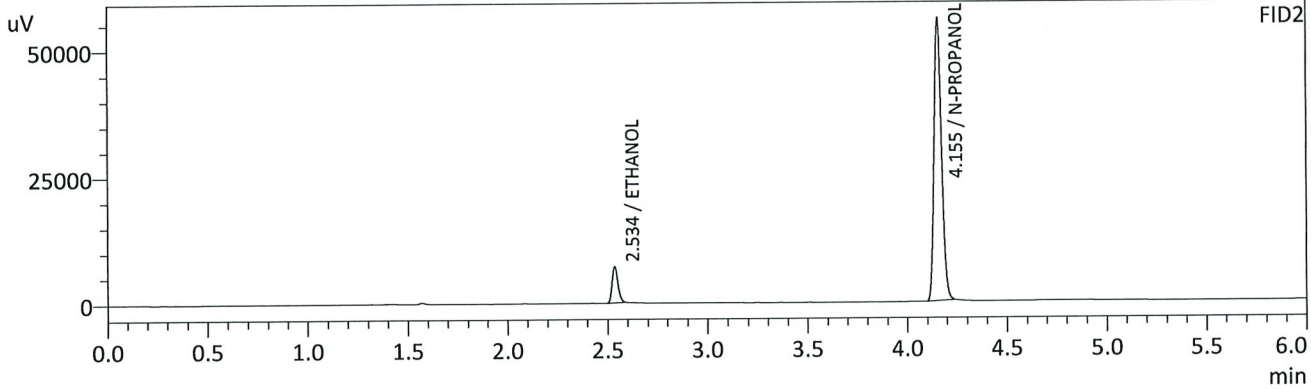
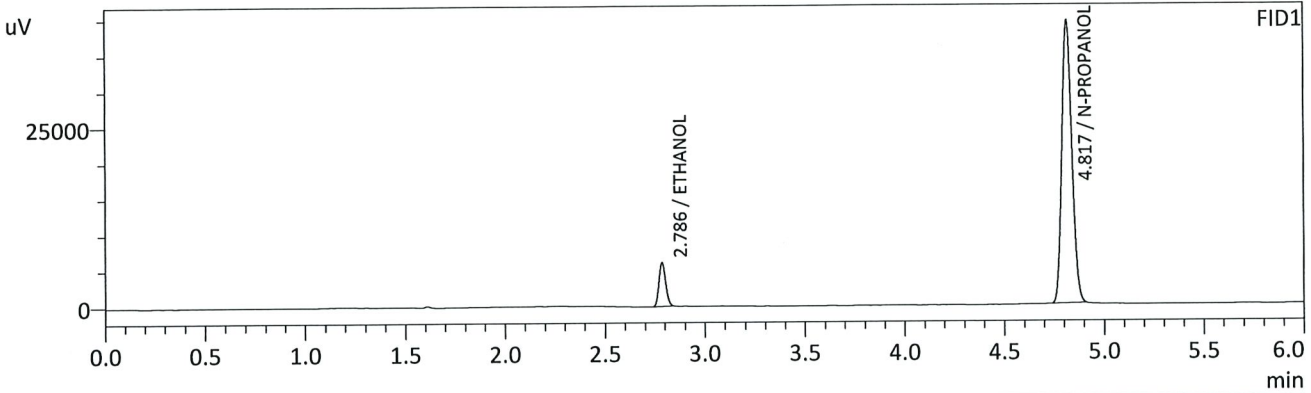

FID1

| Name | Conc. | Unit | Area | Height |
|-------------------|--------|---------|--------|--------|
| METHANOL | -- | g/100cc | -- | -- |
| ACETALDEHYDE | -- | g/100cc | -- | -- |
| ETHANOL | 0.0501 | g/100cc | 14360 | 6070 |
| ISOPROPYL ALCOHOL | -- | g/100cc | -- | -- |
| ACETONE | -- | g/100cc | -- | -- |
| N-PROPANOL | 0.0000 | g/100cc | 138169 | 39294 |
| DFE | -- | g/100cc | -- | -- |
| TFE | -- | g/100cc | -- | -- |

FID2

| Name | Conc. | Unit | Area | Height |
|-------------------|--------|---------|--------|--------|
| ACETALDEHYDE | -- | g/100cc | -- | -- |
| METHANOL | -- | g/100cc | -- | -- |
| ETHANOL | 0.0537 | g/100cc | 14291 | 7004 |
| ACETONE | -- | g/100cc | -- | -- |
| ISOPROPYL ALCOHOL | -- | g/100cc | -- | -- |
| N-PROPANOL | 0.0000 | g/100cc | 147246 | 55742 |
| DFE | -- | g/100cc | -- | -- |
| TFE | -- | g/100cc | -- | -- |

Handwritten signature/initials in blue ink.

Sample Name : 0.100
 Vial # : 2
 Data Filename : 0.100_3162021_002.gcd
 Method Filename : ALCOHOL.gcm
 Batch Filename : 3-16-21 batch post 2.gcb
 Date Acquired : 3/16/2021 12:03:41 PM
 Date Processed : 3/18/2021 9:27:46 AM

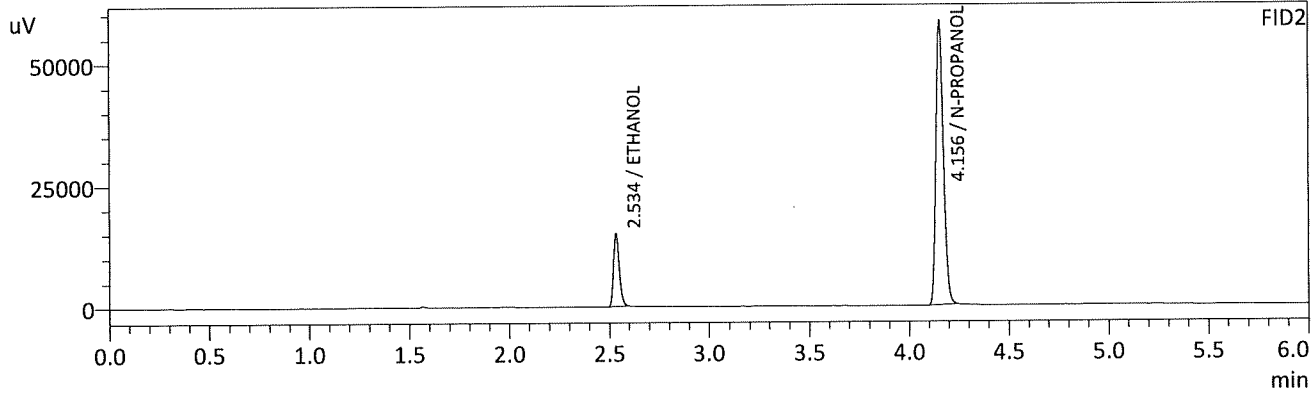
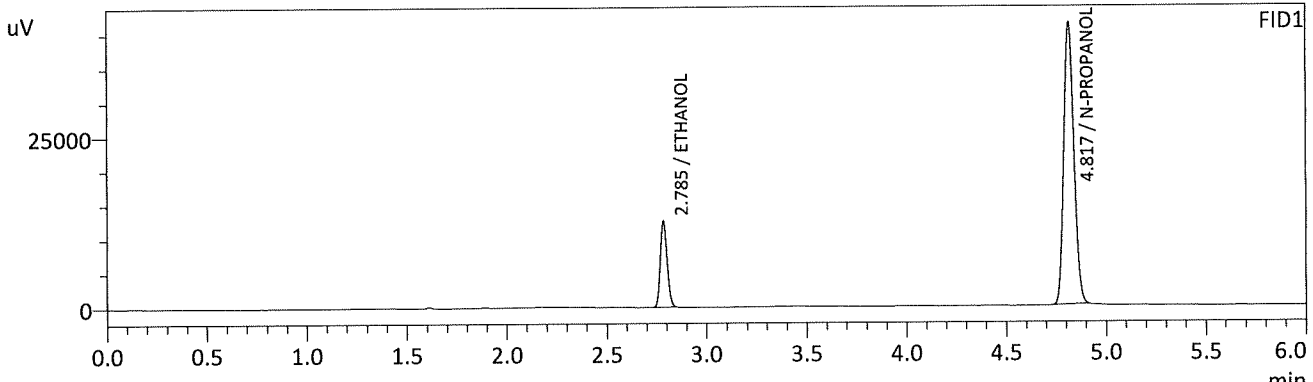

FID1

| Name | Conc. | Unit | Area | Height |
|-------------------|--------|---------|--------|--------|
| METHANOL | -- | g/100cc | -- | -- |
| ACETALDEHYDE | -- | g/100cc | -- | -- |
| ETHANOL | 0.0985 | g/100cc | 29560 | 12573 |
| ISOPROPYL ALCOHOL | -- | g/100cc | -- | -- |
| ACETONE | -- | g/100cc | -- | -- |
| N-PROPANOL | 0.0000 | g/100cc | 144677 | 41143 |
| DFE | -- | g/100cc | -- | -- |
| TFE | -- | g/100cc | -- | -- |

FID2

| Name | Conc. | Unit | Area | Height |
|-------------------|--------|---------|--------|--------|
| ACETALDEHYDE | -- | g/100cc | -- | -- |
| METHANOL | -- | g/100cc | -- | -- |
| ETHANOL | 0.1006 | g/100cc | 30214 | 14838 |
| ACETONE | -- | g/100cc | -- | -- |
| ISOPROPYL ALCOHOL | -- | g/100cc | -- | -- |
| N-PROPANOL | 0.0000 | g/100cc | 153295 | 58146 |
| DFE | -- | g/100cc | -- | -- |
| TFE | -- | g/100cc | -- | -- |

JHC

Sample Name : 0.200
 Vial # : 3
 Data Filename : 0.200_3162021_003.gcd
 Method Filename : ALCOHOL.gcm
 Batch Filename : 3-16-21 batch post 2.gcb
 Date Acquired : 3/16/2021 12:12:30 PM
 Date Processed : 3/18/2021 9:27:47 AM

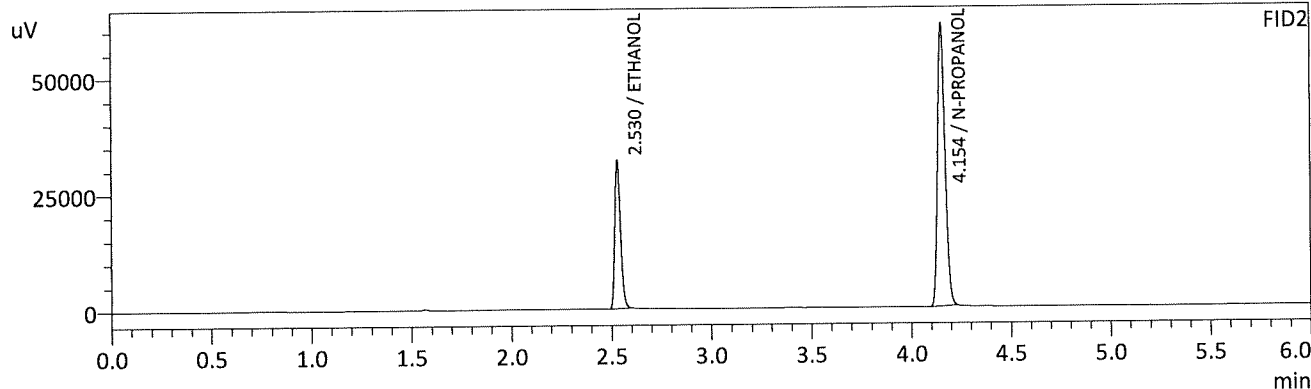
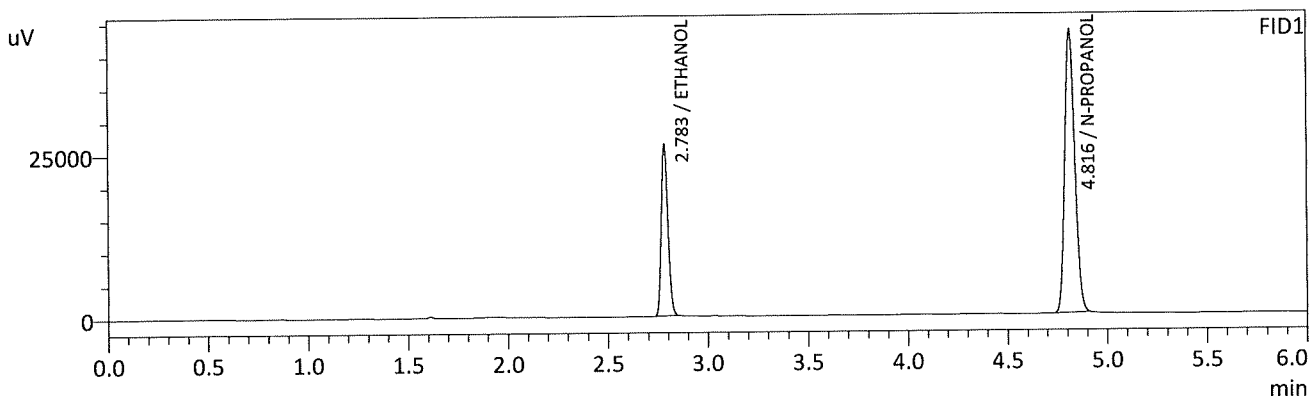

FID1

| Name | Conc. | Unit | Area | Height |
|-------------------|--------|---------|--------|--------|
| METHANOL | -- | g/100cc | -- | -- |
| ACETALDEHYDE | -- | g/100cc | -- | -- |
| ETHANOL | 0.1942 | g/100cc | 61055 | 26086 |
| ISOPROPYL ALCOHOL | -- | g/100cc | -- | -- |
| ACETONE | -- | g/100cc | -- | -- |
| N-PROPANOL | 0.0000 | g/100cc | 151567 | 43119 |
| DFE | -- | g/100cc | -- | -- |
| TFE | -- | g/100cc | -- | -- |

FID2

| Name | Conc. | Unit | Area | Height |
|-------------------|--------|---------|--------|--------|
| ACETALDEHYDE | -- | g/100cc | -- | -- |
| METHANOL | -- | g/100cc | -- | -- |
| ETHANOL | 0.1934 | g/100cc | 63393 | 31588 |
| ACETONE | -- | g/100cc | -- | -- |
| ISOPROPYL ALCOHOL | -- | g/100cc | -- | -- |
| N-PROPANOL | 0.0000 | g/100cc | 160505 | 60308 |
| DFE | -- | g/100cc | -- | -- |
| TFE | -- | g/100cc | -- | -- |

Handwritten signature

Sample Name : 0.300
 Vial # : 4
 Data Filename : 0.300_3162021_004.gcd
 Method Filename : ALCOHOL.gcm
 Batch Filename : 3-16-21 batch post 2.gcb
 Date Acquired : 3/16/2021 12:21:18 PM
 Date Processed : 3/18/2021 9:27:48 AM

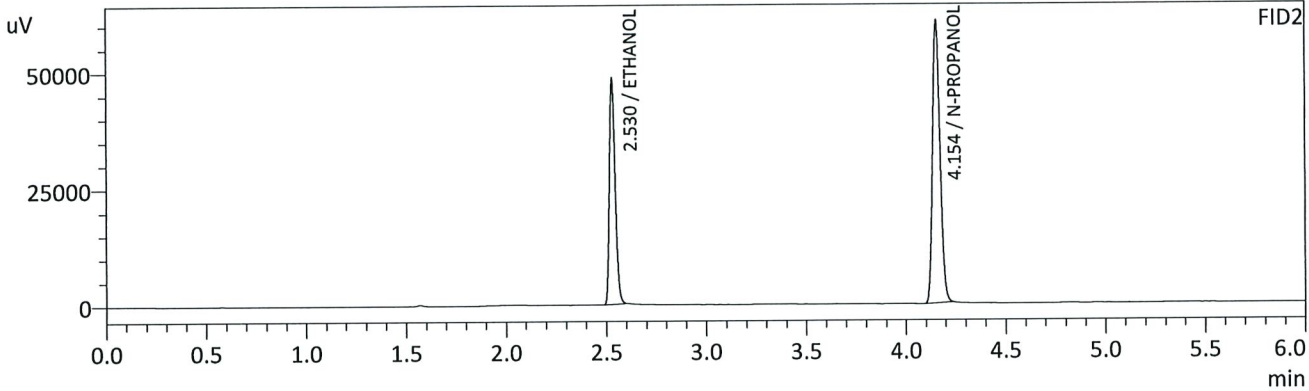
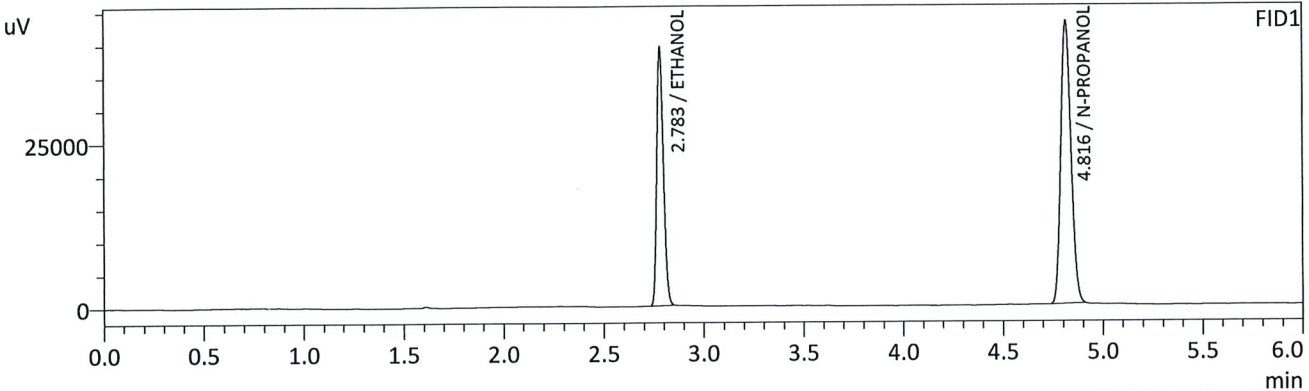

FID1

| Name | Conc. | Unit | Area | Height |
|-------------------|--------|---------|--------|--------|
| METHANOL | -- | g/100cc | -- | -- |
| ACETALDEHYDE | -- | g/100cc | -- | -- |
| ETHANOL | 0.2914 | g/100cc | 91448 | 39205 |
| ISOPROPYL ALCOHOL | -- | g/100cc | -- | -- |
| ACETONE | -- | g/100cc | -- | -- |
| N-PROPANOL | 0.0000 | g/100cc | 151267 | 42908 |
| DFE | -- | g/100cc | -- | -- |
| TFE | -- | g/100cc | -- | -- |

FID2

| Name | Conc. | Unit | Area | Height |
|-------------------|--------|---------|--------|--------|
| ACETALDEHYDE | -- | g/100cc | -- | -- |
| METHANOL | -- | g/100cc | -- | -- |
| ETHANOL | 0.2895 | g/100cc | 95957 | 47848 |
| ACETONE | -- | g/100cc | -- | -- |
| ISOPROPYL ALCOHOL | -- | g/100cc | -- | -- |
| N-PROPANOL | 0.0000 | g/100cc | 160003 | 60249 |
| DFE | -- | g/100cc | -- | -- |
| TFE | -- | g/100cc | -- | -- |

← 0.300
 Point dropped
 from curve.
 Improved linearity.
 RC
 3-18-21

RC

Sample Name : 0.500
 Vial # : 5
 Data Filename : 0.500_3162021_005.gcd
 Method Filename : ALCOHOL.gcm
 Batch Filename : 3-16-21 batch post 2.gcb
 Date Acquired : 3/16/2021 12:30:14 PM
 Date Processed : 3/18/2021 9:27:49 AM

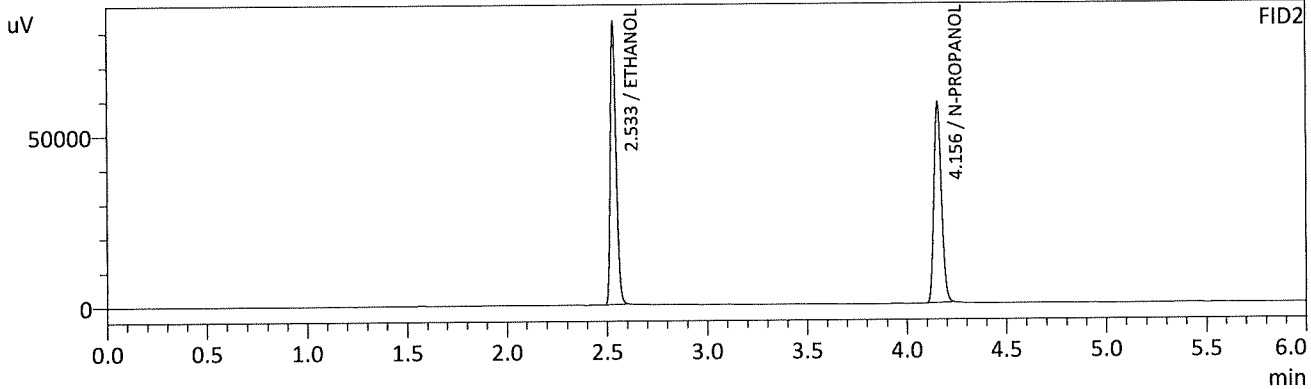
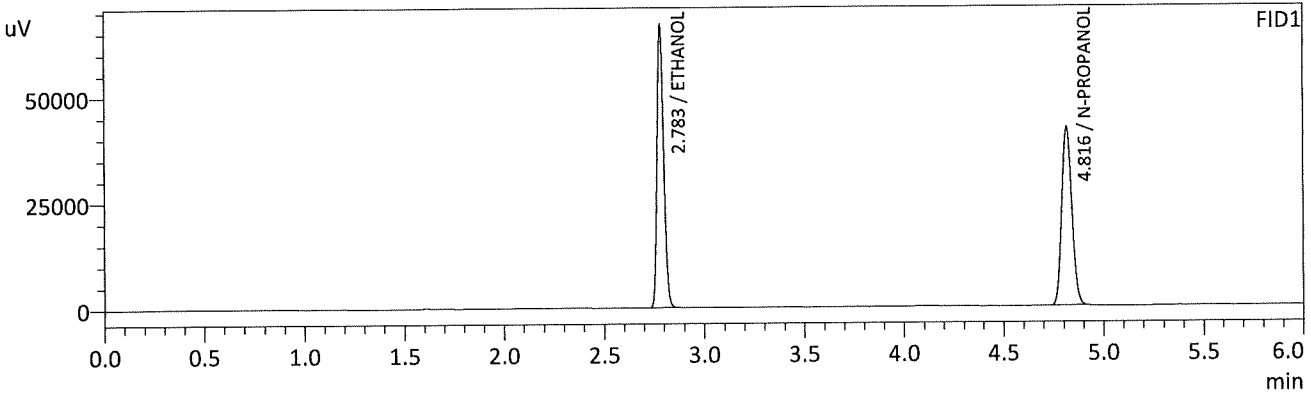

FID1

| Name | Conc. | Unit | Area | Height |
|-------------------|--------|---------|--------|--------|
| METHANOL | -- | g/100cc | -- | -- |
| ACETALDEHYDE | -- | g/100cc | -- | -- |
| ETHANOL | 0.5077 | g/100cc | 154972 | 66607 |
| ISOPROPYL ALCOHOL | -- | g/100cc | -- | -- |
| ACETONE | -- | g/100cc | -- | -- |
| N-PROPANOL | 0.0000 | g/100cc | 147178 | 41801 |
| DFE | -- | g/100cc | -- | -- |
| TFE | -- | g/100cc | -- | -- |

FID2

| Name | Conc. | Unit | Area | Height |
|-------------------|--------|---------|--------|--------|
| ACETALDEHYDE | -- | g/100cc | -- | -- |
| METHANOL | -- | g/100cc | -- | -- |
| ETHANOL | 0.5020 | g/100cc | 163163 | 82468 |
| ACETONE | -- | g/100cc | -- | -- |
| ISOPROPYL ALCOHOL | -- | g/100cc | -- | -- |
| N-PROPANOL | 0.0000 | g/100cc | 154962 | 58670 |
| DFE | -- | g/100cc | -- | -- |
| TFE | -- | g/100cc | -- | -- |

YC

Sample Name : INT STD BLK 1
 Vial # : 6
 Data Filename : INT STD BLK 1_3162021_006.gcd
 Method Filename : ALCOHOL.gcm
 Batch Filename : 3-16-21 batch post 2.gcb
 Date Acquired : 3/16/2021 12:38:58 PM
 Date Processed : 3/18/2021 9:21:57 AM

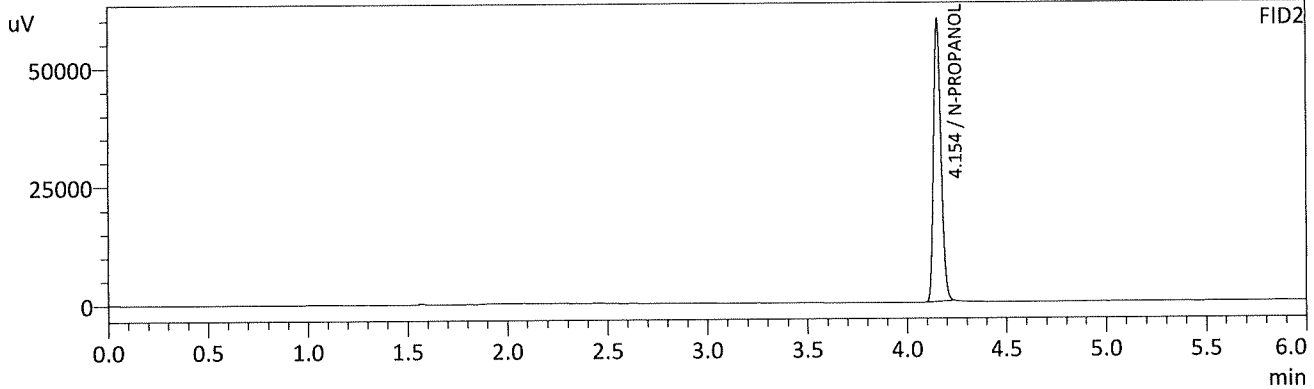
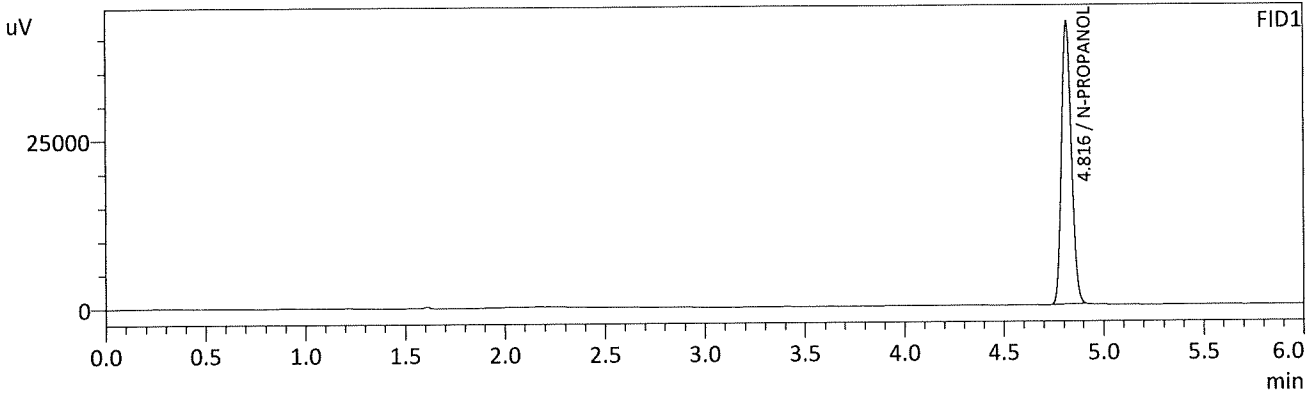

FID1

| Name | Conc. | Unit | Area | Height |
|-------------------|--------|---------|--------|--------|
| METHANOL | -- | g/100cc | -- | -- |
| ACETALDEHYDE | -- | g/100cc | -- | -- |
| ETHANOL | -- | g/100cc | -- | -- |
| ISOPROPYL ALCOHOL | -- | g/100cc | -- | -- |
| ACETONE | -- | g/100cc | -- | -- |
| N-PROPANOL | 0.0000 | g/100cc | 147270 | 41912 |
| DFE | -- | g/100cc | -- | -- |
| TFE | -- | g/100cc | -- | -- |

FID2

| Name | Conc. | Unit | Area | Height |
|-------------------|--------|---------|--------|--------|
| ACETALDEHYDE | -- | g/100cc | -- | -- |
| METHANOL | -- | g/100cc | -- | -- |
| ETHANOL | -- | g/100cc | -- | -- |
| ACETONE | -- | g/100cc | -- | -- |
| ISOPROPYL ALCOHOL | -- | g/100cc | -- | -- |
| N-PROPANOL | 0.0000 | g/100cc | 156540 | 59079 |
| DFE | -- | g/100cc | -- | -- |
| TFE | -- | g/100cc | -- | -- |

AC

Sample Name : MULTI-COMP MIX
 Vial # : 7
 Data Filename : MULTI-COMP MIX_3162021_007.gcd
 Method Filename : ALCOHOL.gcm
 Batch Filename : 3-16-21 batch post 2.gcb
 Date Acquired : 3/16/2021 12:47:49 PM
 Date Processed : 3/18/2021 9:21:58 AM

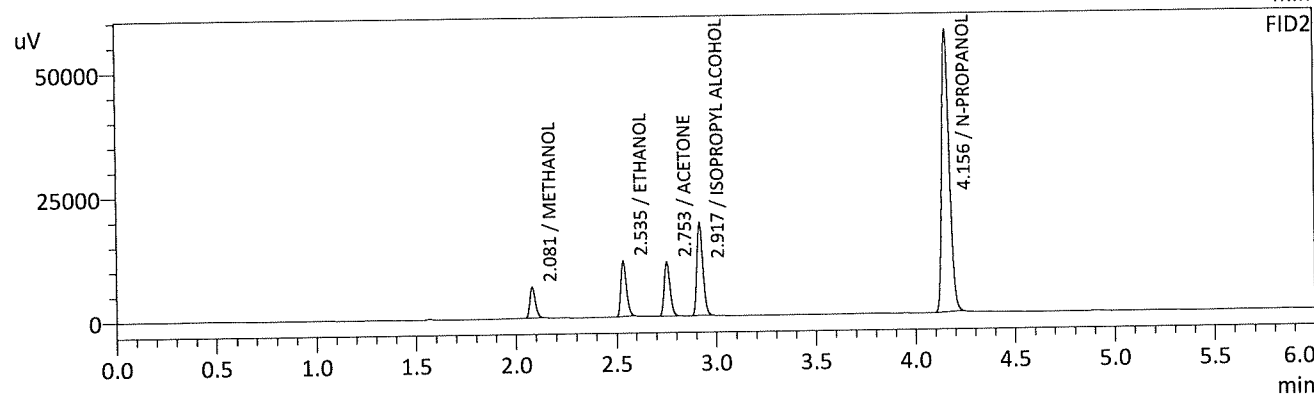
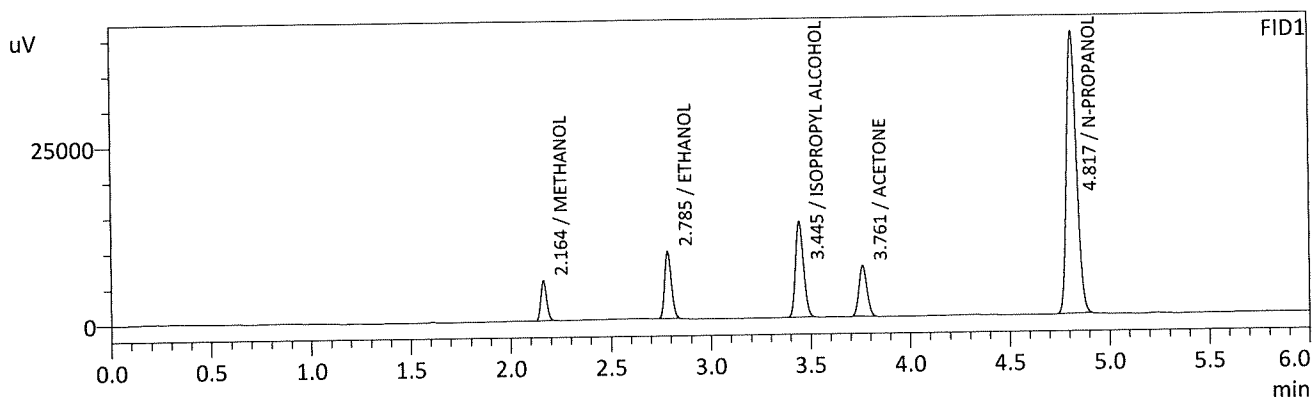

FID1

| Name | Conc. | Unit | Area | Height |
|-------------------|--------|---------|--------|--------|
| METHANOL | 0.0000 | g/100cc | 11384 | 5609 |
| ACETALDEHYDE | -- | g/100cc | -- | -- |
| ETHANOL | 0.0760 | g/100cc | 21861 | 9397 |
| ISOPROPYL ALCOHOL | 0.0000 | g/100cc | 37396 | 13360 |
| ACETONE | 0.0000 | g/100cc | 19988 | 7057 |
| N-PROPANOL | 0.0000 | g/100cc | 138529 | 39596 |
| DFE | -- | g/100cc | -- | -- |
| TFE | -- | g/100cc | -- | -- |

FID2

| Name | Conc. | Unit | Area | Height |
|-------------------|--------|---------|--------|--------|
| ACETALDEHYDE | -- | g/100cc | -- | -- |
| METHANOL | 0.0000 | g/100cc | 11760 | 6165 |
| ETHANOL | 0.0787 | g/100cc | 22251 | 11039 |
| ACETONE | 0.0000 | g/100cc | 21860 | 10798 |
| ISOPROPYL ALCOHOL | 0.0000 | g/100cc | 38831 | 18389 |
| N-PROPANOL | 0.0000 | g/100cc | 148066 | 56694 |
| DFE | -- | g/100cc | -- | -- |
| TFE | -- | g/100cc | -- | -- |

YKC

Sample Name : INT STD BLK 2
 Vial # : 8
 Data Filename : INT STD BLK 2_3162021_008.gcd
 Method Filename : ALCOHOL.gcm
 Batch Filename : 3-16-21 batch post 2.gcb
 Date Acquired : 3/16/2021 12:57:00 PM
 Date Processed : 3/18/2021 9:22:00 AM

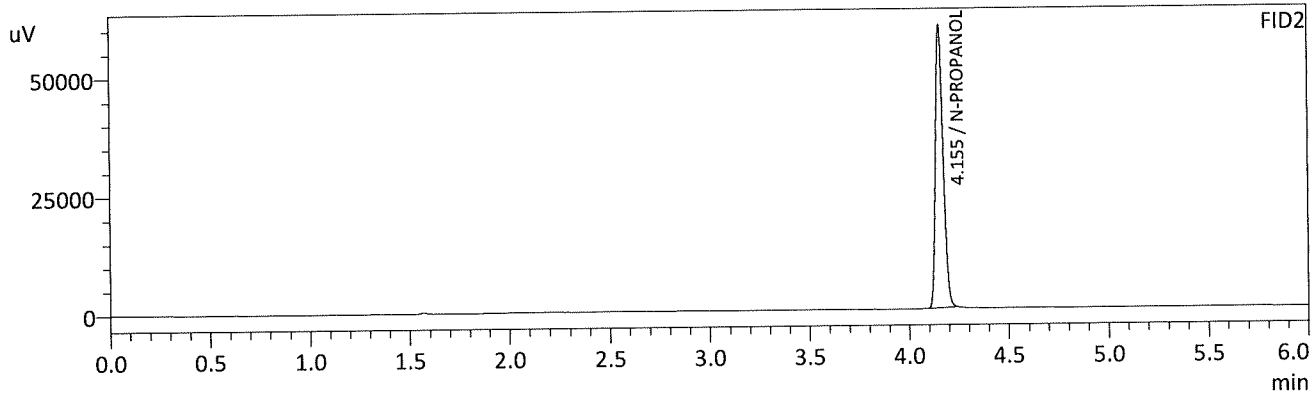
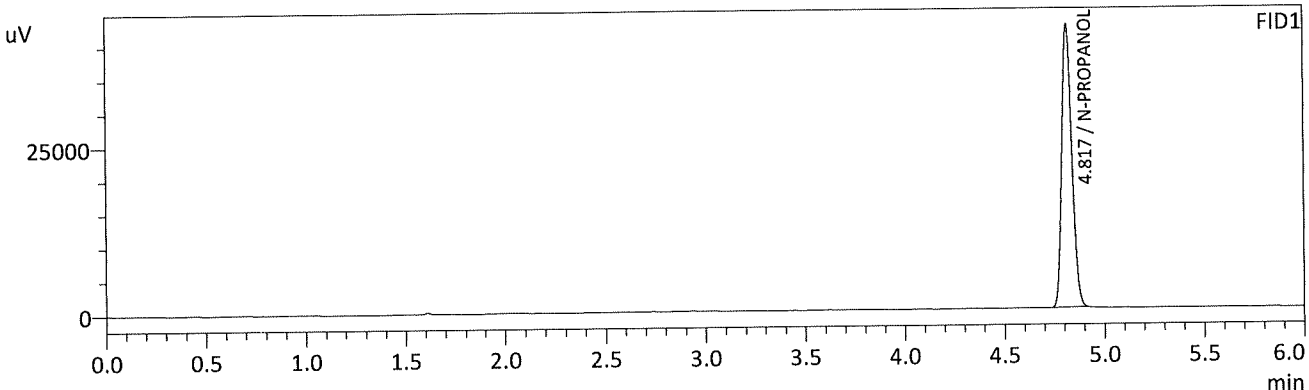

FID1

| Name | Conc. | Unit | Area | Height |
|-------------------|--------|---------|--------|--------|
| METHANOL | -- | g/100cc | -- | -- |
| ACETALDEHYDE | -- | g/100cc | -- | -- |
| ETHANOL | -- | g/100cc | -- | -- |
| ISOPROPYL ALCOHOL | -- | g/100cc | -- | -- |
| ACETONE | -- | g/100cc | -- | -- |
| N-PROPANOL | 0.0000 | g/100cc | 148189 | 42104 |
| DFE | -- | g/100cc | -- | -- |
| TFE | -- | g/100cc | -- | -- |

FID2

| Name | Conc. | Unit | Area | Height |
|-------------------|--------|---------|--------|--------|
| ACETALDEHYDE | -- | g/100cc | -- | -- |
| METHANOL | -- | g/100cc | -- | -- |
| ETHANOL | -- | g/100cc | -- | -- |
| ACETONE | -- | g/100cc | -- | -- |
| ISOPROPYL ALCOHOL | -- | g/100cc | -- | -- |
| N-PROPANOL | 0.0000 | g/100cc | 157759 | 59624 |
| DFE | -- | g/100cc | -- | -- |
| TFE | -- | g/100cc | -- | -- |

AC

VOLATILES DETERMINATION CASEFILE WORKSHEET

Laboratory No.: QC1-1

Analysis Date(s): 3/16/21

| | Column 1 FID A | Column 2 FID B | Column Precision | Mean Value | Sample A-B Difference | Over-all Mean |
|----------------|-------------------|-------------------|------------------|------------|--------------------------|---------------|
| Sample Results | 0.0705 | 0.0738 | 0.0033 | 0.0721 | 0.0002 | 0.0722 |
| (g/100cc) | 0.0707 | 0.0740 | 0.0033 | 0.0723 | | |

Analysis Method

Refer to Blood Alcohol Method #1

Instrument Information

Instrument information is stored centrally.

Refer to Instrument Method: Alcohol.m/.gcm, Volatiles.m/.gcm

Reporting of Results

Uncertainty of Measurement (UM%): 5.00%

| Overall Mean (g/100cc) | Low | High | 5% of Mean |
|------------------------|-------|-------|------------|
| 0.072 | 0.068 | 0.076 | 0.004 |

| Reported Result |
|-----------------|
| 0.072 |

Calibration and control data are stored centrally.



Revision: 3

Issue Date: 12/28/2020

Issuing Authority: Quality Manager

Sample Name : QC-1-1-A
 Vial # : 9
 Data Filename : QC-1-1-A_3162021_009.gcd
 Method Filename : ALCOHOL.gcm
 Batch Filename : 3-16-21 batch post 2.gcb
 Date Acquired : 3/16/2021 1:05:34 PM
 Date Processed : 3/18/2021 9:22:01 AM

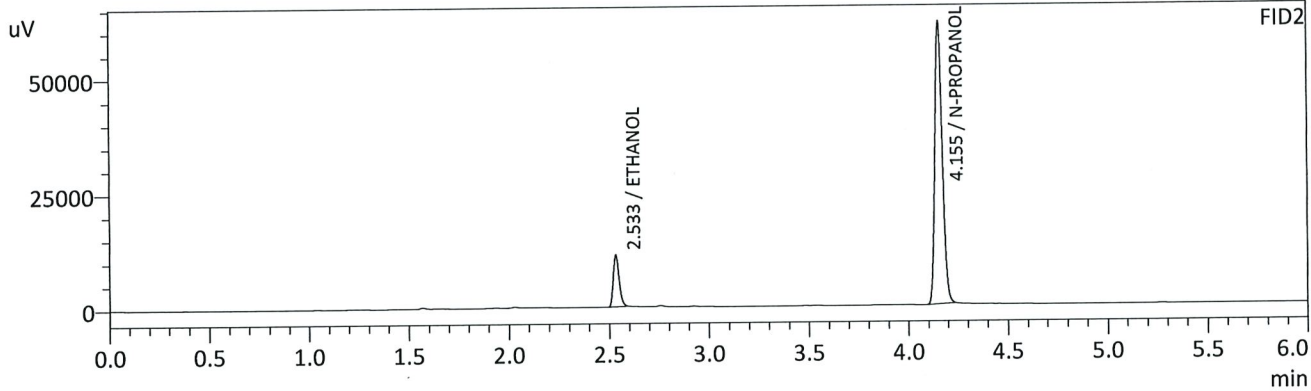
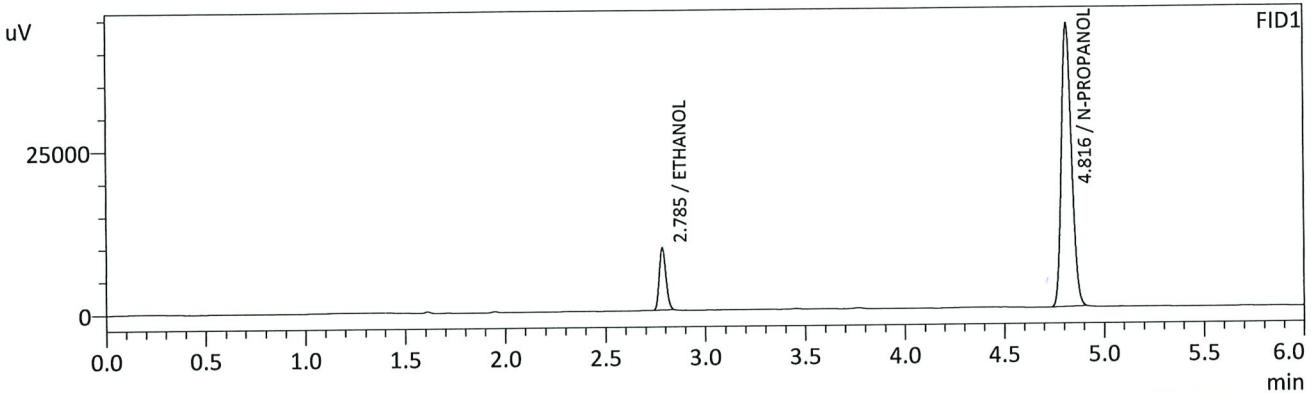

FID1

| Name | Conc. | Unit | Area | Height |
|-------------------|--------|---------|--------|--------|
| METHANOL | -- | g/100cc | -- | -- |
| ACETALDEHYDE | -- | g/100cc | -- | -- |
| ETHANOL | 0.0705 | g/100cc | 22215 | 9468 |
| ISOPROPYL ALCOHOL | -- | g/100cc | -- | -- |
| ACETONE | -- | g/100cc | -- | -- |
| N-PROPANOL | 0.0000 | g/100cc | 151919 | 43300 |
| DFE | -- | g/100cc | -- | -- |
| TFE | -- | g/100cc | -- | -- |

FID2

| Name | Conc. | Unit | Area | Height |
|-------------------|--------|---------|--------|--------|
| ACETALDEHYDE | -- | g/100cc | -- | -- |
| METHANOL | -- | g/100cc | -- | -- |
| ETHANOL | 0.0738 | g/100cc | 22656 | 11176 |
| ACETONE | -- | g/100cc | -- | -- |
| ISOPROPYL ALCOHOL | -- | g/100cc | -- | -- |
| N-PROPANOL | 0.0000 | g/100cc | 161828 | 61248 |
| DFE | -- | g/100cc | -- | -- |
| TFE | -- | g/100cc | -- | -- |

Handwritten signature/initials

Sample Name : QC-1-1-B
 Vial # : 10
 Data Filename : QC-1-1-B_3162021_010.gcd
 Method Filename : ALCOHOL.gcm
 Batch Filename : 3-16-21 batch post 2.gcb
 Date Acquired : 3/16/2021 1:14:48 PM
 Date Processed : 3/18/2021 9:22:02 AM

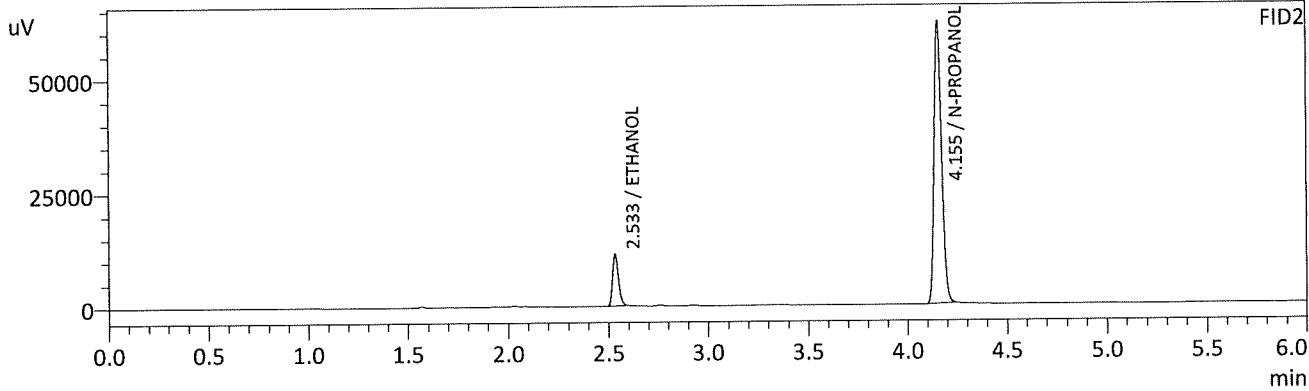
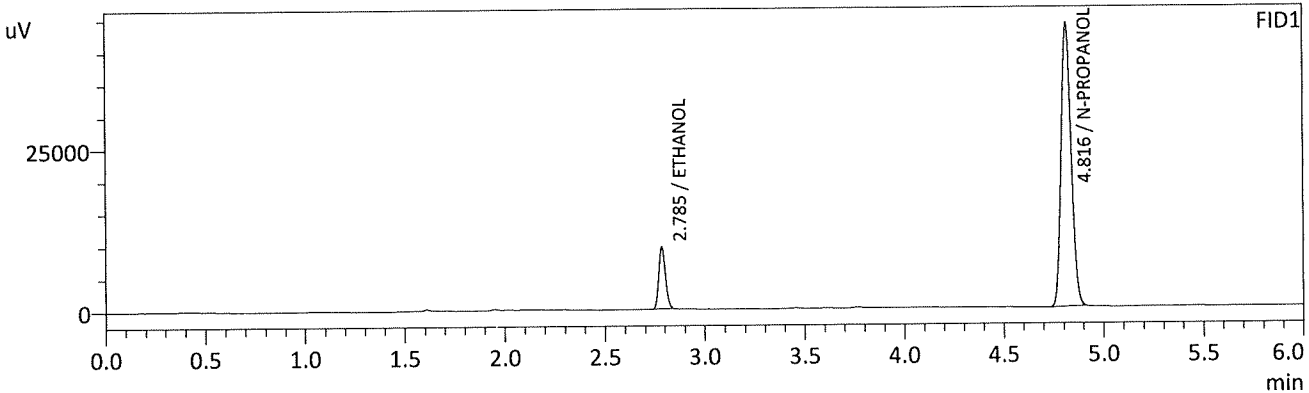

FID1

| Name | Conc. | Unit | Area | Height |
|-------------------|--------|---------|--------|--------|
| METHANOL | -- | g/100cc | -- | -- |
| ACETALDEHYDE | -- | g/100cc | -- | -- |
| ETHANOL | 0.0707 | g/100cc | 22495 | 9563 |
| ISOPROPYL ALCOHOL | -- | g/100cc | -- | -- |
| ACETONE | -- | g/100cc | -- | -- |
| N-PROPANOL | 0.0000 | g/100cc | 153337 | 43628 |
| DFE | -- | g/100cc | -- | -- |
| TFE | -- | g/100cc | -- | -- |

FID2

| Name | Conc. | Unit | Area | Height |
|-------------------|--------|---------|--------|--------|
| ACETALDEHYDE | -- | g/100cc | -- | -- |
| METHANOL | -- | g/100cc | -- | -- |
| ETHANOL | 0.0740 | g/100cc | 22915 | 11309 |
| ACETONE | -- | g/100cc | -- | -- |
| ISOPROPYL ALCOHOL | -- | g/100cc | -- | -- |
| N-PROPANOL | 0.0000 | g/100cc | 163235 | 61747 |
| DFE | -- | g/100cc | -- | -- |
| TFE | -- | g/100cc | -- | -- |

AC

VOLATILES DETERMINATION CASEFILE WORKSHEET

Laboratory No.: 0.080 QA

Analysis Date(s): 3/16/21

| | Column 1 FID A | Column 2 FID B | Column Precision | Mean Value | Sample A-B Difference | Over-all Mean |
|----------------|-------------------|-------------------|------------------|------------|--------------------------|---------------|
| Sample Results | 0.0773 | 0.0799 | 0.0026 | 0.0786 | 0.0009 | 0.0790 |
| (g/100cc) | 0.0785 | 0.0806 | 0.0021 | 0.0795 | | |

Analysis Method

Refer to Blood Alcohol Method #1

Instrument Information

Instrument information is stored centrally.

Refer to Instrument Method: Alcohol.m/.gcm, Volatiles.m/.gcm

Reporting of Results

Uncertainty of Measurement (UM%): 5.00%

| Overall Mean (g/100cc) | Low | High | 5% of Mean |
|------------------------|-------|-------|------------|
| 0.079 | 0.075 | 0.083 | 0.004 |

| Reported Result |
|-----------------|
| 0.079 |

Calibration and control data are stored centrally.



Revision: 3

Issue Date: 12/28/2020

Issuing Authority: Quality Manager

Sample Name : 0.08 QA - A
 Vial # : 11
 Data Filename : 0.08 QA - A_3162021_011.gcd
 Method Filename : ALCOHOL.gcm
 Batch Filename : 3-16-21 batch post 2.gcb
 Date Acquired : 3/16/2021 1:23:39 PM
 Date Processed : 3/18/2021 9:22:03 AM

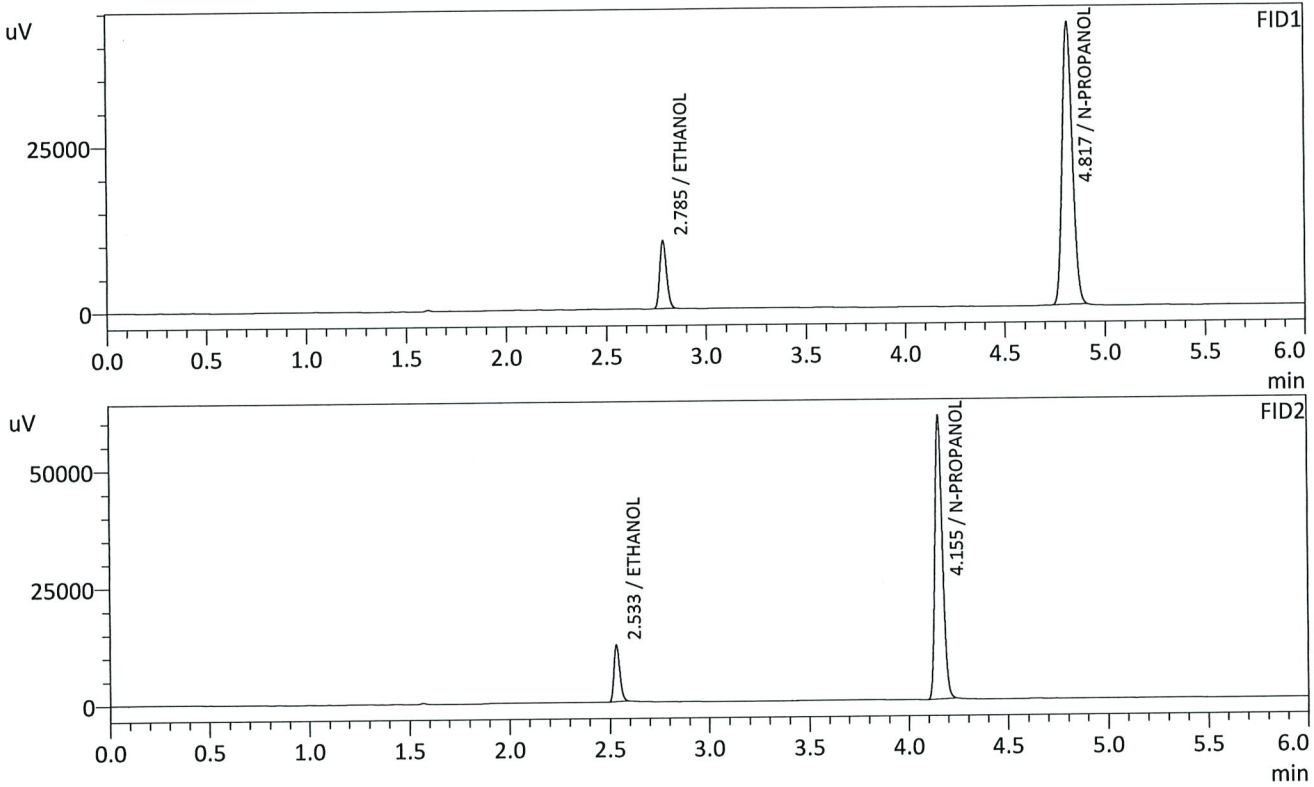

FID1

| Name | Conc. | Unit | Area | Height |
|-------------------|--------|---------|--------|--------|
| METHANOL | -- | g/100cc | -- | -- |
| ACETALDEHYDE | -- | g/100cc | -- | -- |
| ETHANOL | 0.0773 | g/100cc | 23945 | 10176 |
| ISOPROPYL ALCOHOL | -- | g/100cc | -- | -- |
| ACETONE | -- | g/100cc | -- | -- |
| N-PROPANOL | 0.0000 | g/100cc | 149330 | 42351 |
| DFE | -- | g/100cc | -- | -- |
| TFE | -- | g/100cc | -- | -- |

FID2

| Name | Conc. | Unit | Area | Height |
|-------------------|--------|---------|--------|--------|
| ACETALDEHYDE | -- | g/100cc | -- | -- |
| METHANOL | -- | g/100cc | -- | -- |
| ETHANOL | 0.0799 | g/100cc | 24253 | 12000 |
| ACETONE | -- | g/100cc | -- | -- |
| ISOPROPYL ALCOHOL | -- | g/100cc | -- | -- |
| N-PROPANOL | 0.0000 | g/100cc | 158685 | 60208 |
| DFE | -- | g/100cc | -- | -- |
| TFE | -- | g/100cc | -- | -- |

chc

Sample Name : 0.08 QA - B
 Vial # : 12
 Data Filename : 0.08 QA - B_3162021_012.gcd
 Method Filename : ALCOHOL.gcm
 Batch Filename : 3-16-21 batch post 2.gcb
 Date Acquired : 3/16/2021 1:32:34 PM
 Date Processed : 3/18/2021 9:22:04 AM

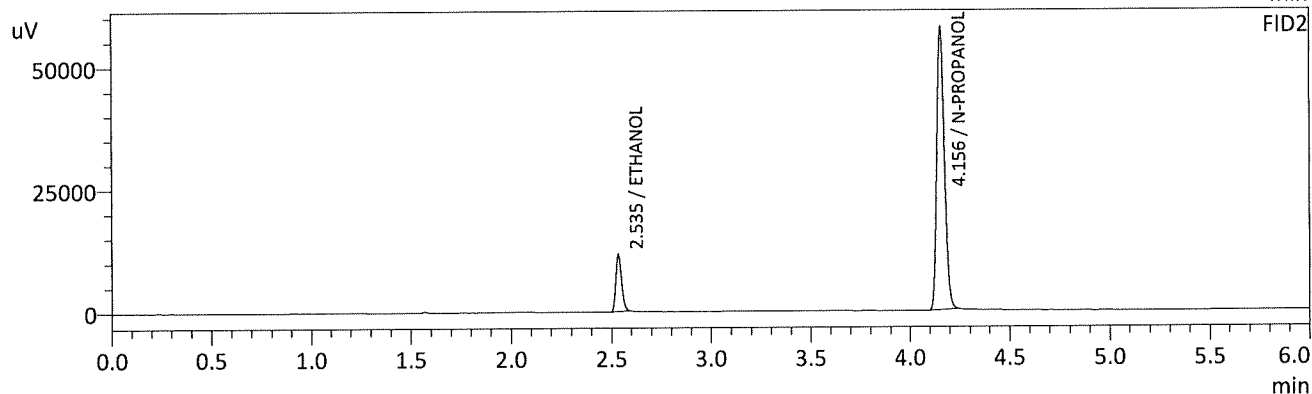
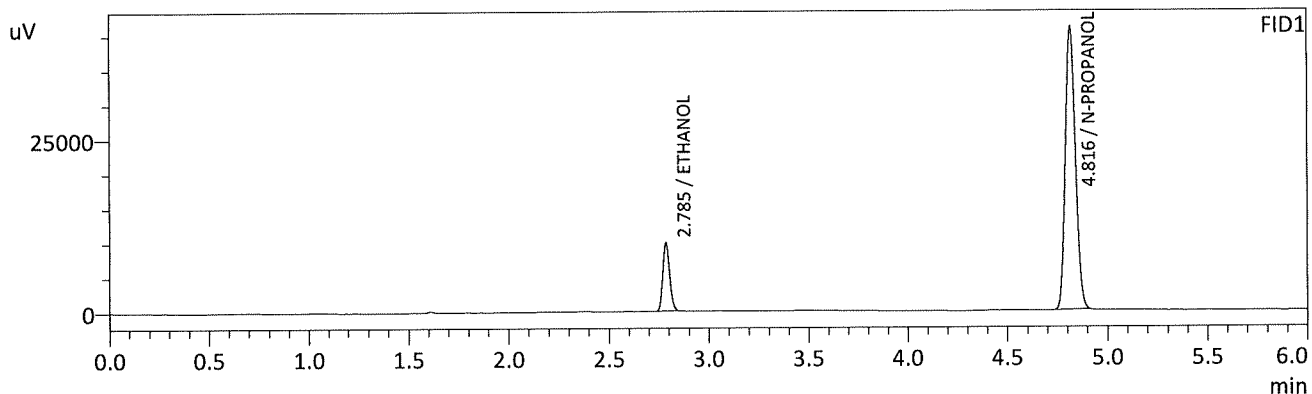

FID1

| Name | Conc. | Unit | Area | Height |
|-------------------|--------|---------|--------|--------|
| METHANOL | -- | g/100cc | -- | -- |
| ACETALDEHYDE | -- | g/100cc | -- | -- |
| ETHANOL | 0.0785 | g/100cc | 23262 | 9865 |
| ISOPROPYL ALCOHOL | -- | g/100cc | -- | -- |
| ACETONE | -- | g/100cc | -- | -- |
| N-PROPANOL | 0.0000 | g/100cc | 142827 | 40704 |
| DFE | -- | g/100cc | -- | -- |
| TFE | -- | g/100cc | -- | -- |

FID2

| Name | Conc. | Unit | Area | Height |
|-------------------|--------|---------|--------|--------|
| ACETALDEHYDE | -- | g/100cc | -- | -- |
| METHANOL | -- | g/100cc | -- | -- |
| ETHANOL | 0.0806 | g/100cc | 23439 | 11540 |
| ACETONE | -- | g/100cc | -- | -- |
| ISOPROPYL ALCOHOL | -- | g/100cc | -- | -- |
| N-PROPANOL | 0.0000 | g/100cc | 151692 | 57630 |
| DFE | -- | g/100cc | -- | -- |
| TFE | -- | g/100cc | -- | -- |

AC

VOLATILES DETERMINATION CASEFILE WORKSHEET

Laboratory No.: QC2-1

Analysis Date(s): 3/16/21

| | Column 1 FID A | Column 2 FID B | Column Precision | Mean Value | Sample A-B Difference | Over-all Mean |
|----------------|-------------------|-------------------|------------------|------------|--------------------------|---------------|
| Sample Results | 0.2024 | 0.2014 | 0.0010 | 0.2019 | 0.0020 | 0.2009 |
| (g/100cc) | 0.2005 | 0.1993 | 0.0012 | 0.1999 | | |

Analysis Method

Refer to Blood Alcohol Method #1

Instrument Information

Instrument information is stored centrally.

Refer to Instrument Method: Alcohol.m/.gcm, Volatiles.m/.gcm

Reporting of Results

Uncertainty of Measurement (UM%): 5.00%

| Overall Mean (g/100cc) | Low | High | 5% of Mean |
|------------------------|-------|-------|------------|
| 0.200 | 0.190 | 0.210 | 0.010 |

| | | |
|--|--|--|
| | Reported Result <hr style="border-top: 1px dashed black;"/> 0.200 | |
|--|--|--|

Calibration and control data are stored centrally.



Revision: 3

Issue Date: 12/28/2020

Issuing Authority: Quality Manager

Sample Name : QC-2-1-A
 Vial # : 31
 Data Filename : QC-2-1-A_3162021_031.gcd
 Method Filename : ALCOHOL.gcm
 Batch Filename : 3-16-21 batch post 2.gcb
 Date Acquired : 3/16/2021 4:20:47 PM
 Date Processed : 3/18/2021 9:22:27 AM

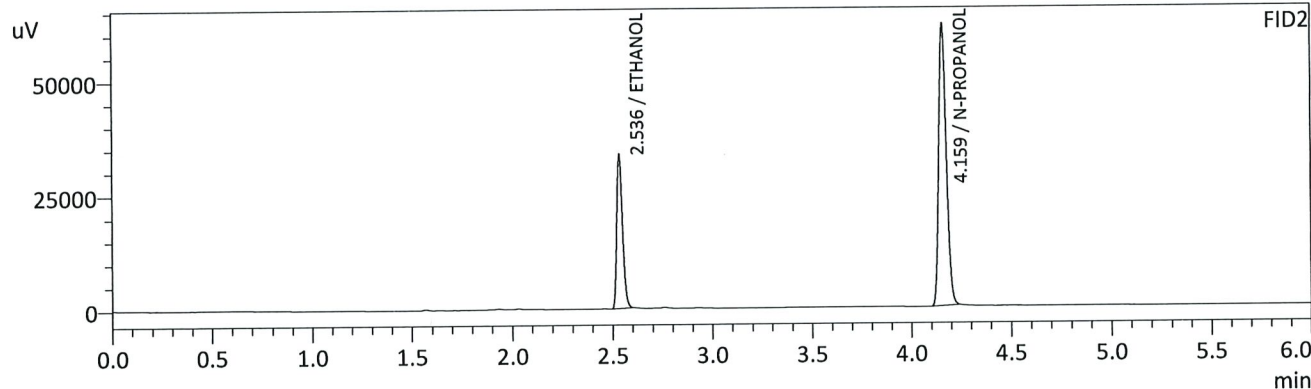
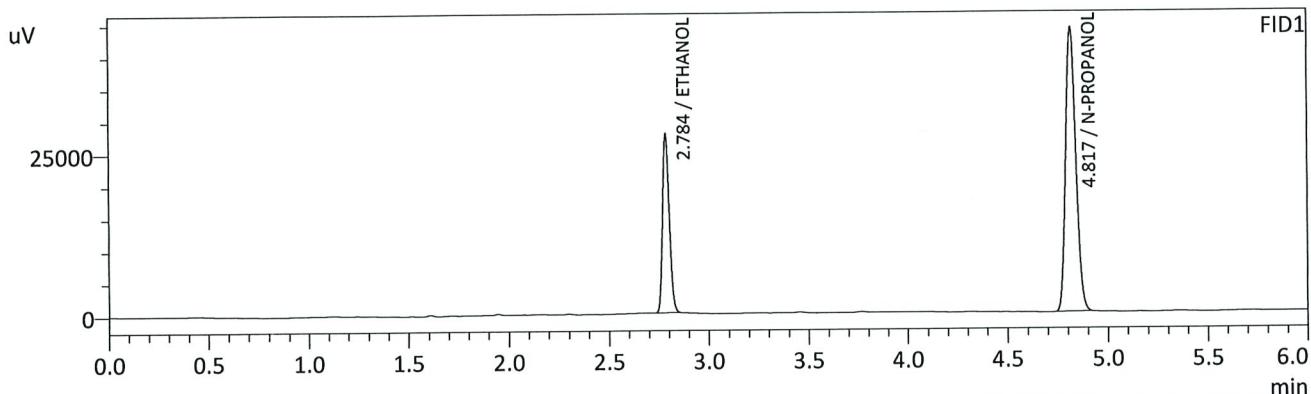

FID1

| Name | Conc. | Unit | Area | Height |
|-------------------|--------|---------|--------|--------|
| METHANOL | -- | g/100cc | -- | -- |
| ACETALDEHYDE | -- | g/100cc | -- | -- |
| ETHANOL | 0.2024 | g/100cc | 64817 | 27648 |
| ISOPROPYL ALCOHOL | -- | g/100cc | -- | -- |
| ACETONE | -- | g/100cc | -- | -- |
| N-PROPANOL | 0.0000 | g/100cc | 154343 | 43860 |
| DFE | -- | g/100cc | -- | -- |
| TFE | -- | g/100cc | -- | -- |

FID2

| Name | Conc. | Unit | Area | Height |
|-------------------|--------|---------|--------|--------|
| ACETALDEHYDE | -- | g/100cc | -- | -- |
| METHANOL | -- | g/100cc | -- | -- |
| ETHANOL | 0.2014 | g/100cc | 66962 | 33448 |
| ACETONE | -- | g/100cc | -- | -- |
| ISOPROPYL ALCOHOL | -- | g/100cc | -- | -- |
| N-PROPANOL | 0.0000 | g/100cc | 162562 | 61355 |
| DFE | -- | g/100cc | -- | -- |
| TFE | -- | g/100cc | -- | -- |

HC

Sample Name : QC-2-1-B
 Vial # : 32
 Data Filename : QC-2-1-B_3162021_032.gcd
 Method Filename : ALCOHOL.gcm
 Batch Filename : 3-16-21 batch post 2.gcb
 Date Acquired : 3/16/2021 4:29:47 PM
 Date Processed : 3/18/2021 9:22:28 AM

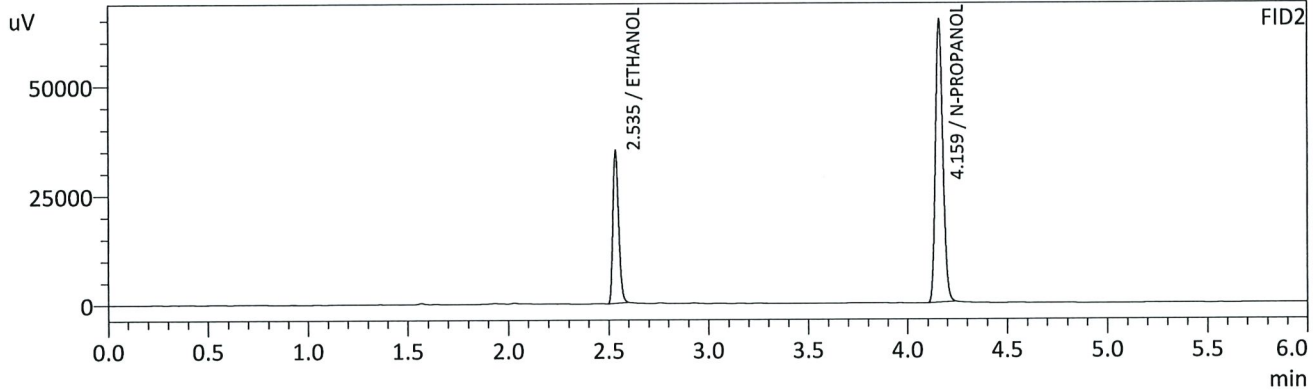
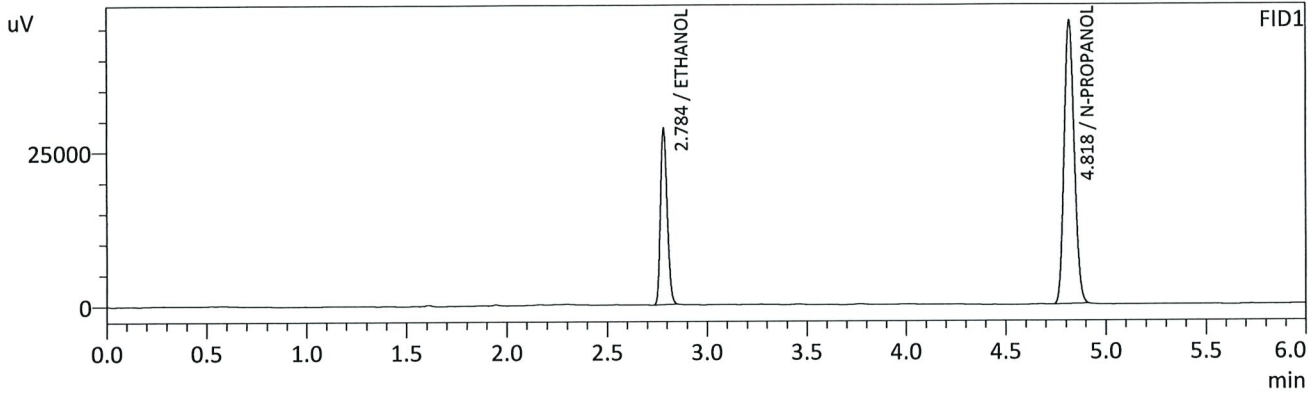

FID1

| Name | Conc. | Unit | Area | Height |
|-------------------|--------|---------|--------|--------|
| METHANOL | -- | g/100cc | -- | -- |
| ACETALDEHYDE | -- | g/100cc | -- | -- |
| ETHANOL | 0.2005 | g/100cc | 67096 | 28603 |
| ISOPROPYL ALCOHOL | -- | g/100cc | -- | -- |
| ACETONE | -- | g/100cc | -- | -- |
| N-PROPANOL | 0.0000 | g/100cc | 161297 | 45977 |
| DFE | -- | g/100cc | -- | -- |
| TFE | -- | g/100cc | -- | -- |

FID2

| Name | Conc. | Unit | Area | Height |
|-------------------|--------|---------|--------|--------|
| ACETALDEHYDE | -- | g/100cc | -- | -- |
| METHANOL | -- | g/100cc | -- | -- |
| ETHANOL | 0.1993 | g/100cc | 69545 | 34346 |
| ACETONE | -- | g/100cc | -- | -- |
| ISOPROPYL ALCOHOL | -- | g/100cc | -- | -- |
| N-PROPANOL | 0.0000 | g/100cc | 170633 | 64337 |
| DFE | -- | g/100cc | -- | -- |
| TFE | -- | g/100cc | -- | -- |

JHC

VOLATILES DETERMINATION CASEFILE WORKSHEET

Laboratory No.: QC1-2

Analysis Date(s): 3/16/21

| | Column 1 FID A | Column 2 FID B | Column Precision | Mean Value | Sample A-B Difference | Over-all Mean |
|----------------|-------------------|-------------------|------------------|------------|--------------------------|---------------|
| Sample Results | 0.0729 | 0.0757 | 0.0028 | 0.0743 | 0.0002 | 0.0742 |
| (g/100cc) | 0.0729 | 0.0754 | 0.0025 | 0.0741 | | |

Analysis Method

Refer to Blood Alcohol Method #1

Instrument Information

Instrument information is stored centrally.

Refer to Instrument Method: Alcohol.m/.gcm, Volatiles.m/.gcm

Reporting of Results

Uncertainty of Measurement (UM%): 5.00%

| Overall Mean (g/100cc) | Low | High | 5% of Mean |
|------------------------|-------|-------|------------|
| 0.074 | 0.070 | 0.078 | 0.004 |

| Reported Result |
|-----------------|
| 0.074 |

Calibration and control data are stored centrally.



Revision: 3

Issue Date: 12/28/2020

Issuing Authority: Quality Manager

Sample Name : QC1-2-A
 Vial # : 53
 Data Filename : QC1-2-A_3162021_053.gcd
 Method Filename : ALCOHOL.gcm
 Batch Filename : 3-16-21 batch post 2.gcb
 Date Acquired : 3/16/2021 7:36:05 PM
 Date Processed : 3/18/2021 9:22:54 AM

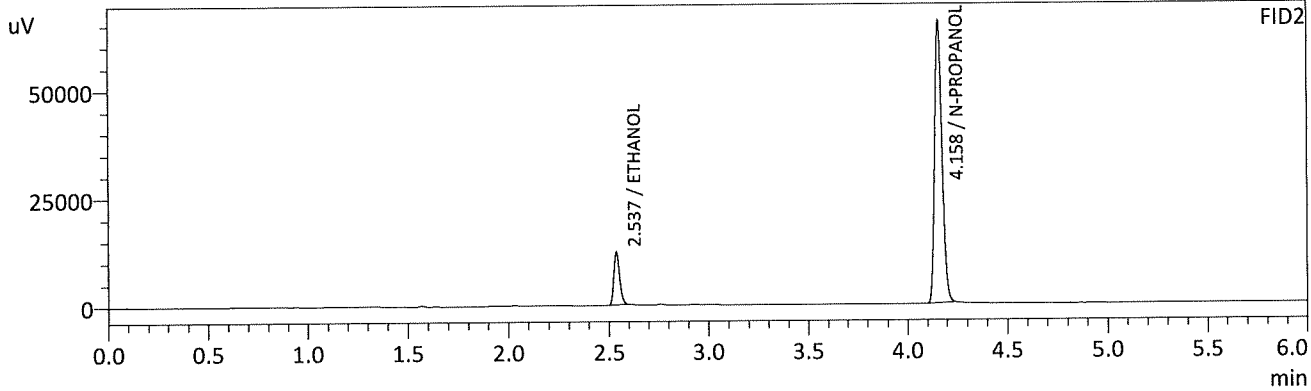
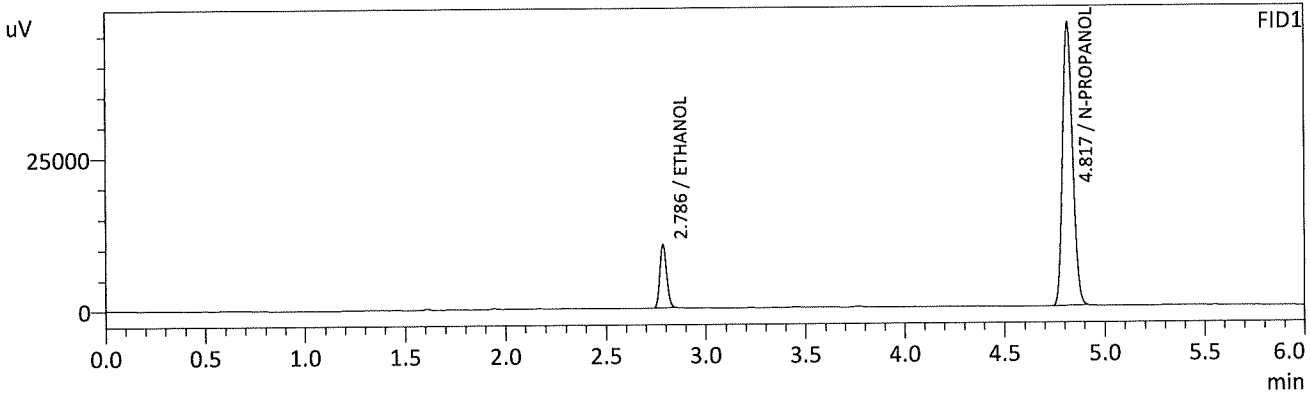

FID1

| Name | Conc. | Unit | Area | Height |
|-------------------|--------|---------|--------|--------|
| METHANOL | -- | g/100cc | -- | -- |
| ACETALDEHYDE | -- | g/100cc | -- | -- |
| ETHANOL | 0.0729 | g/100cc | 24554 | 10366 |
| ISOPROPYL ALCOHOL | -- | g/100cc | -- | -- |
| ACETONE | -- | g/100cc | -- | -- |
| N-PROPANOL | 0.0000 | g/100cc | 162374 | 46411 |
| DFE | -- | g/100cc | -- | -- |
| TFE | -- | g/100cc | -- | -- |

FID2

| Name | Conc. | Unit | Area | Height |
|-------------------|--------|---------|--------|--------|
| ACETALDEHYDE | -- | g/100cc | -- | -- |
| METHANOL | -- | g/100cc | -- | -- |
| ETHANOL | 0.0757 | g/100cc | 24782 | 12276 |
| ACETONE | -- | g/100cc | -- | -- |
| ISOPROPYL ALCOHOL | -- | g/100cc | -- | -- |
| N-PROPANOL | 0.0000 | g/100cc | 172150 | 64919 |
| DFE | -- | g/100cc | -- | -- |
| TFE | -- | g/100cc | -- | -- |

AC

Sample Name : QC1-2-B
 Vial # : 54
 Data Filename : QC1-2-B_3162021_054.gcd
 Method Filename : ALCOHOL.gcm
 Batch Filename : 3-16-21 batch post 2.gcb
 Date Acquired : 3/16/2021 7:45:04 PM
 Date Processed : 3/18/2021 9:22:55 AM

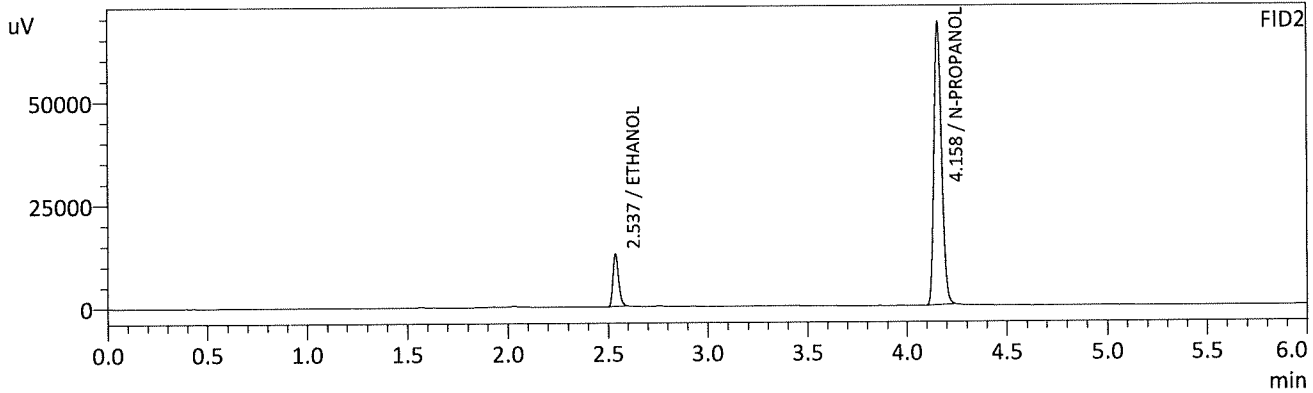
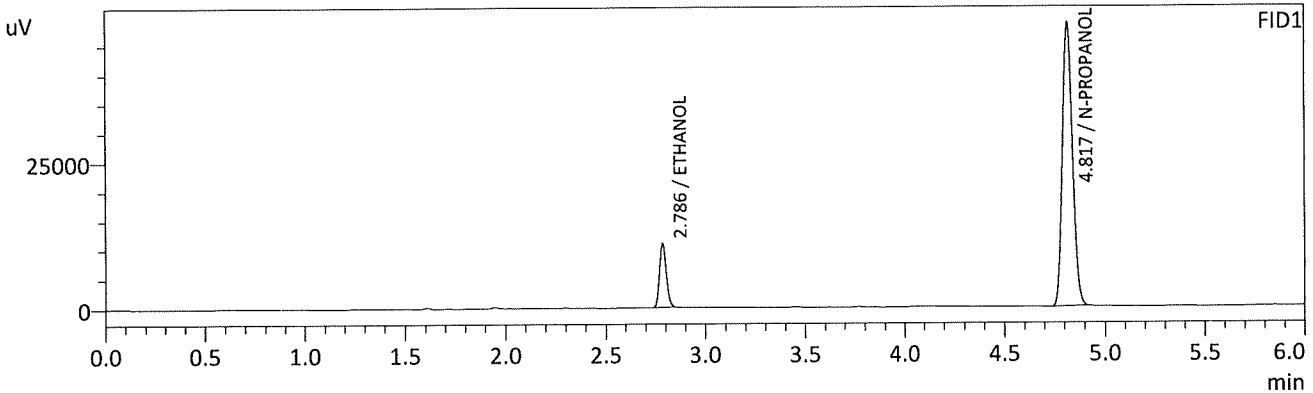

FID1

| Name | Conc. | Unit | Area | Height |
|-------------------|--------|---------|--------|--------|
| METHANOL | -- | g/100cc | -- | -- |
| ACETALDEHYDE | -- | g/100cc | -- | -- |
| ETHANOL | 0.0729 | g/100cc | 25660 | 10819 |
| ISOPROPYL ALCOHOL | -- | g/100cc | -- | -- |
| ACETONE | -- | g/100cc | -- | -- |
| N-PROPANOL | 0.0000 | g/100cc | 169507 | 48433 |
| DFE | -- | g/100cc | -- | -- |
| TFE | -- | g/100cc | -- | -- |

FID2

| Name | Conc. | Unit | Area | Height |
|-------------------|--------|---------|--------|--------|
| ACETALDEHYDE | -- | g/100cc | -- | -- |
| METHANOL | -- | g/100cc | -- | -- |
| ETHANOL | 0.0754 | g/100cc | 25800 | 12807 |
| ACETONE | -- | g/100cc | -- | -- |
| ISOPROPYL ALCOHOL | -- | g/100cc | -- | -- |
| N-PROPANOL | 0.0000 | g/100cc | 179981 | 67870 |
| DFE | -- | g/100cc | -- | -- |
| TFE | -- | g/100cc | -- | -- |

Handwritten signature/initials

Sample Name : INT STD BLK 3
 Vial # : 55
 Data Filename : INT STD BLK 3_3162021_055.gcd
 Method Filename : ALCOHOL.gcm
 Batch Filename : 3-16-21 batch post 2.gcb
 Date Acquired : 3/16/2021 7:53:47 PM
 Date Processed : 3/18/2021 9:22:56 AM

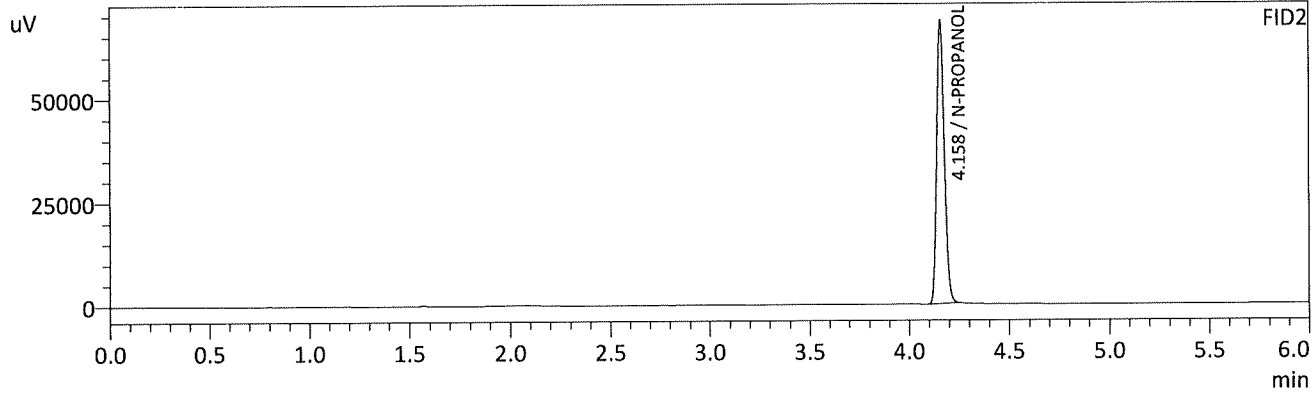
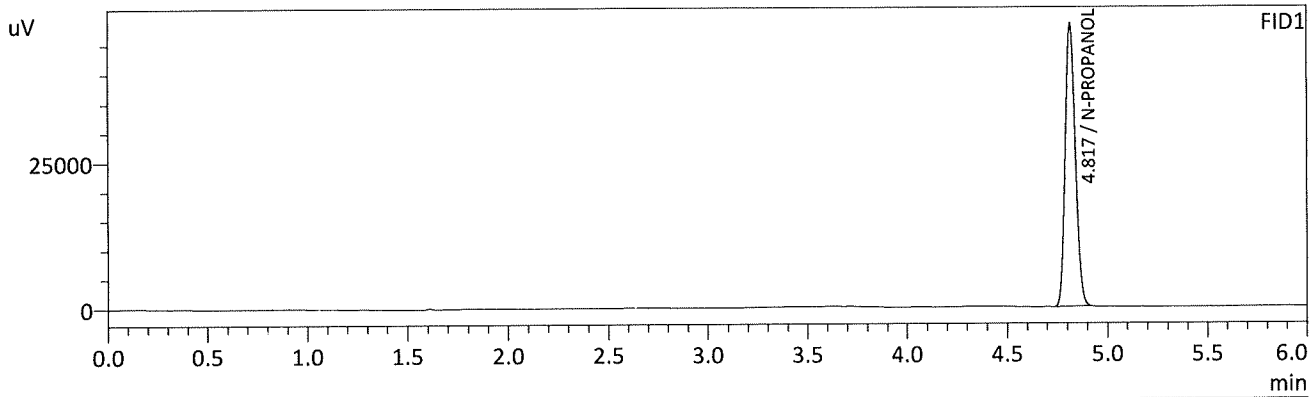

FID1

| Name | Conc. | Unit | Area | Height |
|-------------------|--------|---------|--------|--------|
| METHANOL | -- | g/100cc | -- | -- |
| ACETALDEHYDE | -- | g/100cc | -- | -- |
| ETHANOL | -- | g/100cc | -- | -- |
| ISOPROPYL ALCOHOL | -- | g/100cc | -- | -- |
| ACETONE | -- | g/100cc | -- | -- |
| N-PROPANOL | 0.0000 | g/100cc | 168589 | 48321 |
| DFE | -- | g/100cc | -- | -- |
| TFE | -- | g/100cc | -- | -- |

FID2

| Name | Conc. | Unit | Area | Height |
|-------------------|--------|---------|--------|--------|
| ACETALDEHYDE | -- | g/100cc | -- | -- |
| METHANOL | -- | g/100cc | -- | -- |
| ETHANOL | -- | g/100cc | -- | -- |
| ACETONE | -- | g/100cc | -- | -- |
| ISOPROPYL ALCOHOL | -- | g/100cc | -- | -- |
| N-PROPANOL | 0.0000 | g/100cc | 179297 | 67867 |
| DFE | -- | g/100cc | -- | -- |
| TFE | -- | g/100cc | -- | -- |

JHC

Region 5 Pocatello Blood Alcohol Analysis Batch Table

Shimadzu Nexis GC-2030 Serial Number: C12255850662

Shimadzu HS-20 Serial Number: C12595700014

LabSolutions Version 5.98

Copyright (C) 2008-2019 Shimadzu Corporation. All rights reserved.

| Vial# | Sample Name | Sample Type | Method File | Data File | Level# |
|-------|----------------|----------------|-------------|--------------------------------|--------|
| 1 | 0.050 | 1:Standard:(I) | ALCOHOL.gcm | 0.050_3162021_001.gcd | 1 |
| 2 | 0.100 | 1:Standard:(R) | ALCOHOL.gcm | 0.100_3162021_002.gcd | 2 |
| 3 | 0.200 | 1:Standard:(R) | ALCOHOL.gcm | 0.200_3162021_003.gcd | 3 |
| 4 | 0.300 | 1:Standard:(R) | ALCOHOL.gcm | 0.300_3162021_004.gcd | 4 |
| 5 | 0.500 | 1:Standard:(R) | ALCOHOL.gcm | 0.500_3162021_005.gcd | 5 |
| 6 | INT STD BLK 1 | 0:Unknown | ALCOHOL.gcm | INT STD BLK 1_3162021_006.gcd | 0 |
| 7 | MULTI-COMP MIX | 0:Unknown | ALCOHOL.gcm | MULTI-COMP MIX_3162021_007.gcd | 1 |
| 8 | INT STD BLK 2 | 0:Unknown | ALCOHOL.gcm | INT STD BLK 2_3162021_008.gcd | 0 |
| 9 | QC-1-1-A | 0:Unknown | ALCOHOL.gcm | QC-1-1-A_3162021_009.gcd | 0 |
| 10 | QC-1-1-B | 0:Unknown | ALCOHOL.gcm | QC-1-1-B_3162021_010.gcd | 0 |
| 11 | 0.08 QA - A | 0:Unknown | ALCOHOL.gcm | 0.08 QA - A_3162021_011.gcd | 0 |
| 12 | 0.08 QA - B | 0:Unknown | ALCOHOL.gcm | 0.08 QA - B_3162021_012.gcd | 0 |
| 13 | P2021-0443-1-A | 0:Unknown | ALCOHOL.gcm | P2021-0443-1-A_3162021_013.gcd | 0 |
| 14 | P2021-0443-1-B | 0:Unknown | ALCOHOL.gcm | P2021-0443-1-B_3162021_014.gcd | 0 |
| 15 | P2021-0443-2-A | 0:Unknown | ALCOHOL.gcm | P2021-0443-2-A_3162021_015.gcd | 0 |
| 16 | P2021-0443-2-B | 0:Unknown | ALCOHOL.gcm | P2021-0443-2-B_3162021_016.gcd | 0 |
| 17 | P2021-0443-3-A | 0:Unknown | ALCOHOL.gcm | P2021-0443-3-A_3162021_017.gcd | 0 |
| 18 | P2021-0443-3-B | 0:Unknown | ALCOHOL.gcm | P2021-0443-3-B_3162021_018.gcd | 0 |
| 19 | P2021-0443-4-A | 0:Unknown | ALCOHOL.gcm | P2021-0443-4-A_3162021_019.gcd | 0 |
| 20 | P2021-0443-4-B | 0:Unknown | ALCOHOL.gcm | P2021-0443-4-B_3162021_020.gcd | 0 |
| 21 | P2021-0522-1-A | 0:Unknown | ALCOHOL.gcm | P2021-0522-1-A_3162021_021.gcd | 0 |
| 22 | P2021-0522-1-B | 0:Unknown | ALCOHOL.gcm | P2021-0522-1-B_3162021_022.gcd | 0 |
| 23 | P2021-0565-1-A | 0:Unknown | ALCOHOL.gcm | P2021-0565-1-A_3162021_023.gcd | 0 |
| 24 | P2021-0565-1-B | 0:Unknown | ALCOHOL.gcm | P2021-0565-1-B_3162021_024.gcd | 0 |
| 25 | P2021-0566-1-A | 0:Unknown | ALCOHOL.gcm | P2021-0566-1-A_3162021_025.gcd | 0 |
| 26 | P2021-0566-1-B | 0:Unknown | ALCOHOL.gcm | P2021-0566-1-B_3162021_026.gcd | 0 |
| 27 | P2021-0568-1-A | 0:Unknown | ALCOHOL.gcm | P2021-0568-1-A_3162021_027.gcd | 0 |
| 28 | P2021-0568-1-B | 0:Unknown | ALCOHOL.gcm | P2021-0568-1-B_3162021_028.gcd | 0 |
| 29 | P2021-0578-1-A | 0:Unknown | ALCOHOL.gcm | P2021-0578-1-A_3162021_029.gcd | 0 |
| 30 | P2021-0578-1-B | 0:Unknown | ALCOHOL.gcm | P2021-0578-1-B_3162021_030.gcd | 0 |
| 31 | QC-2-1-A | 0:Unknown | ALCOHOL.gcm | QC-2-1-A_3162021_031.gcd | 0 |
| 32 | QC-2-1-B | 0:Unknown | ALCOHOL.gcm | QC-2-1-B_3162021_032.gcd | 0 |
| 33 | P2021-06091--A | 0:Unknown | ALCOHOL.gcm | P2021-06091--A_3162021_033.gcd | 0 |
| 34 | P2021-0609-1-B | 0:Unknown | ALCOHOL.gcm | P2021-0609-1-B_3162021_034.gcd | 0 |
| 35 | P2021-0611-1-A | 0:Unknown | ALCOHOL.gcm | P2021-0611-1-A_3162021_035.gcd | 0 |
| 36 | P2021-0611-1-B | 0:Unknown | ALCOHOL.gcm | P2021-0611-1-B_3162021_036.gcd | 0 |
| 37 | P2021-0612-1-A | 0:Unknown | ALCOHOL.gcm | P2021-0612-1-A_3162021_037.gcd | 0 |
| 38 | P2021-0612-1-B | 0:Unknown | ALCOHOL.gcm | P2021-0612-1-B_3162021_038.gcd | 0 |
| 39 | P2021-0625-1-A | 0:Unknown | ALCOHOL.gcm | P2021-0625-1-A_3162021_039.gcd | 0 |
| 40 | P2021-0625-1-B | 0:Unknown | ALCOHOL.gcm | P2021-0625-1-B_3162021_040.gcd | 0 |
| 41 | P2021-0665-1-A | 0:Unknown | ALCOHOL.gcm | P2021-0665-1-A_3162021_041.gcd | 0 |
| 42 | P2021-0665-1-B | 0:Unknown | ALCOHOL.gcm | P2021-0665-1-B_3162021_042.gcd | 0 |
| 43 | P2021-0671-1-A | 0:Unknown | ALCOHOL.gcm | P2021-0671-1-A_3162021_043.gcd | 0 |
| 44 | P2021-0671-1-B | 0:Unknown | ALCOHOL.gcm | P2021-0671-1-B_3162021_044.gcd | 0 |
| 45 | P2021-0672-1-A | 0:Unknown | ALCOHOL.gcm | P2021-0672-1-A_3162021_045.gcd | 0 |
| 46 | P2021-0672-1-B | 0:Unknown | ALCOHOL.gcm | P2021-0672-1-B_3162021_046.gcd | 0 |
| 47 | P2021-0674-1-A | 0:Unknown | ALCOHOL.gcm | P2021-0674-1-A_3162021_047.gcd | 0 |
| 48 | P2021-0674-1-B | 0:Unknown | ALCOHOL.gcm | P2021-0674-1-B_3162021_048.gcd | 0 |
| 49 | P2021-0675-1-A | 0:Unknown | ALCOHOL.gcm | P2021-0675-1-A_3162021_049.gcd | 0 |
| 50 | P2021-0675-1-B | 0:Unknown | ALCOHOL.gcm | P2021-0675-1-B_3162021_050.gcd | 0 |
| 51 | P2021-0707-1-A | 0:Unknown | ALCOHOL.gcm | P2021-0707-1-A_3162021_051.gcd | 0 |
| 52 | P2021-0707-1-B | 0:Unknown | ALCOHOL.gcm | P2021-0707-1-B_3162021_052.gcd | 0 |

*P2021-0609-1-A
RC
3-18-21*

| Vial# | Sample Name | Sample Type | Method File | Data File | Level# |
|-------|---------------|-------------|-------------|-------------------------------|--------|
| 53 | QC1-2-A | 0:Unknown | ALCOHOL.gcm | QC1-2-A_3162021_053.gcd | 0 |
| 54 | QC1-2-B | 0:Unknown | ALCOHOL.gcm | QC1-2-B_3162021_054.gcd | 0 |
| 55 | INT STD BLK 3 | 0:Unknown | ALCOHOL.gcm | INT STD BLK 3_3162021_055.gcd | 0 |